RLP73M1JR051JTD ✔ ACTIVE

CGS | CGS RLP73

TE Internal #: 2176052-1

Low Ohmic Resistor, Thick Film, 0603, .125 W, .051 Ω, 5 %, ±400 ppm/°C, Solder, 2 Termination, Height .018 in [.45 mm], CGS RLP73

View on TE.com >

Passive Components > Resistors > Surface Mount Resistors > Thick Film Resistor: Current Sense

Resistor Type: **Low Ohmic Resistor**

Element Type: **Thick Film**

Package Size Code: **0603**

Power Rating: **.125 W**

Resistance Value: **.051 Ω**

All Thick Film Resistor: Current Sense (177)

Features

Product Type Features

Resistor Type	Low Ohmic Resistor
Element Type	Thick Film
Package Size Code	0603

Configuration Features

Number of Resistors	1

Electrical Characteristics

Power Rating	.125 W
Resistance Value	.051 Ω
Resistance Class	Up to 1kΩ
Passive Component Tolerance	5 %

Termination Features

Surface Mount Resistor Termination Type	Solder
Number of Terminations	2

Dimensions

Product Height	.45 mm[.018 in]
Product Length	1.6 mm[.063 in]
Product Width	.8 mm[.031 in]

Usage Conditions

Temperature Coefficient	±400 ppm/°C

Packaging Features

Packaging Method	Taped & Reeled

Product Compliance

For compliance documentation, visit the product page on TE.com>

EU RoHS Directive 2011/65/EU	Compliant with Exemptions
EU ELV Directive 2000/53/EC	Compliant with Exemptions
China RoHS 2 Directive MIIT Order No 32, 2016	Restricted Materials Above Threshold
EU REACH Regulation (EC) No. 1907/2006	Current ECHA Candidate List: JAN 2024 (240) Candidate List Declared Against: JUNE 2023 (235) Does not contain REACH SVHC
Halogen Content	Low Halogen - Br, Cl, F, I < 900 ppm per homogenous material. Also BFR/CFR/PVC Free
Solder Process Capability	Reflow solder capable to 260°C

Product Compliance Disclaimer

This information is provided based on reasonable inquiry of our suppliers and represents our current actual knowledge based on the information they provided. This information is subject to change. The part numbers that TE has identified as EU RoHS compliant have a maximum concentration of 0.1% by weight in homogenous materials for lead, hexavalent chromium, mercury, PBB, PBDE, DBP, BBP, DEHP, DIBP, and 0.01% for cadmium, or qualify for an exemption to these limits as defined in the Annexes of Directive 2011/65/EU (RoHS2). Finished electrical and electronic equipment products will be CE marked as required by Directive 2011/65/EU. Components may not be CE marked. Additionally, the part numbers that TE has identified as EU ELV compliant have a maximum concentration of 0.1% by weight in homogenous materials for lead, hexavalent chromium, and mercury, and 0.01% for cadmium, or qualify for an exemption to these limits as defined in the Annexes of Directive 2000/53/EC (ELV). Regarding the REACH Regulation, the information TE provides on SVHC in articles for this part number is based on the latest European Chemicals Agency (ECHA) 'Guidance on requirements for substances in articles' posted at this URL: https://echa.europa.eu/guidance-documents/guidance-on-reach

Compatible Parts

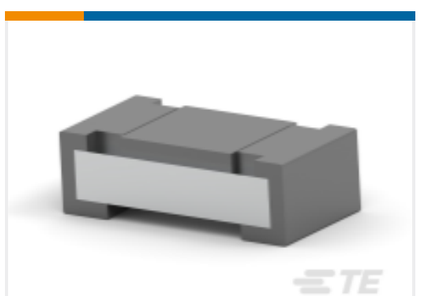

TE Part # CAT-C339-R529A
Thick Film Resistor: Current Sense

TE Part # 2176050-8
RLP73N 1E R10 5% 5K RL

Also in the Series | CGS RLP73

Surface Mount Resistors(401)

Customers Also Bought

TE Part # 3-794681-8
08P MICRO MNL ASSY,VRT,THRU,LF

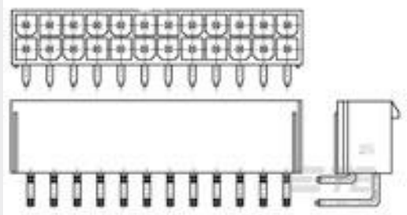

TE Part # 1586041-6
6P VAL-U-LOK R/A HDR V2

TE Part # 1676363-2
RN 0805 4K99 0.1% 10PPM 1KRL

TE Part # 1614925-1
CPF0805 39K 0.1% 25PPM 1K RL

TE Part # 1-2176328-3
CRGP 1206 100R 1%

TE Part # 2-2176412-8
5W XSM M/OX 5% 68R

TE Part # 2-1879354-1
RR03 5% 2R2 AMMO

TE Part # 1740313-1
AMPSEAL PIN HEADER 23POS

TE Part # 1-1452721-1
3MM TAB HEADER ASSY 180

Documents

Product Drawings

RLP73M 1J R051 5% 5K RL

English

CAD Files

3D PDF

3D

Customer View Model

ENG_CVM_CVM_2176052-1_BA.2d_dxf.zip

English

Customer View Model

ENG_CVM_CVM_2176052-1_BA.3d_igs.zip

English

Customer View Model

ENG_CVM_CVM_2176052-1_BA.3d_stp.zip

English

By downloading the CAD file I accept and agree to the Terms and Conditionsof use.

Datasheets & Catalog Pages

SMD Low Ohmic Current Sense Resistors - Type RL73 Series

English