CRGCQ2010F180K ✔ ACTIVE

Neohm | Neohm CRGCQ

TE Internal #: 5-2176347-2

General Purpose Resistor, Thick Film, 2010, .75 W, 180K Ω, 1 %, ±100 ppm/°C, Solder, 2 Termination, Height .022 in [.55 mm], Neohm CRGCQ

View on TE.com >

Passive Components > Resistors > Surface Mount Resistors

Resistor Type: **General Purpose Resistor**

Element Type: **Thick Film**

Package Size Code: **2010**

Power Rating: **.75 W**

Resistance Value: **180K Ω**

Features

Product Type Features

Resistor Type	General Purpose Resistor
Element Type	Thick Film
Package Size Code	2010

Configuration Features

Number of Resistors	1

Electrical Characteristics

Operating Voltage	200 V
Power Rating	.75 W
Resistance Value	180K Ω
Resistance Class	1kΩ - 1MΩ
Passive Component Tolerance	1 %

Termination Features

Surface Mount Resistor Termination Type	Solder
Number of Terminations	2

Dimensions

Product Height	.55 mm[.022 in]
Product Length	5 mm[.197 in]

Product Width	2.5 mm[.098 in]

Usage Conditions

Temperature Coefficient	±100 ppm/°C

Packaging Features

Packaging Method	Taped & Reeled

Product Compliance

For compliance documentation, visit the product page on TE.com>

EU RoHS Directive 2011/65/EU	Compliant with Exemptions
EU ELV Directive 2000/53/EC	Compliant with Exemptions
China RoHS 2 Directive MIIT Order No 32, 2016	Restricted Materials Above Threshold
EU REACH Regulation (EC) No. 1907/2006	Current ECHA Candidate List: JAN 2024 (240) Candidate List Declared Against: JUNE 2023 (235) Does not contain REACH SVHC
Halogen Content	Low Halogen - Br, Cl, F, I < 900 ppm per homogenous material. Also BFR/CFR/PVC Free
Solder Process Capability	Reflow solder capable to 260°C

Product Compliance Disclaimer

This information is provided based on reasonable inquiry of our suppliers and represents our current actual knowledge based on the information they provided. This information is subject to change. The part numbers that TE has identified as EU RoHS compliant have a maximum concentration of 0.1% by weight in homogenous materials for lead, hexavalent chromium, mercury, PBB, PBDE, DBP, BBP, DEHP, DIBP, and 0.01% for cadmium, or qualify for an exemption to these limits as defined in the Annexes of Directive 2011/65/EU (RoHS2). Finished electrical and electronic equipment products will be CE marked as required by Directive 2011/65/EU. Components may not be CE marked. Additionally, the part numbers that TE has identified as EU ELV compliant have a maximum concentration of 0.1% by weight in homogenous materials for lead, hexavalent chromium, and mercury, and 0.01% for cadmium, or qualify for an exemption to these limits as defined in the Annexes of Directive 2000/53/EC (ELV). Regarding the REACH Regulation, the information TE provides on SVHC in articles for this part number is based on the latest European Chemicals Agency (ECHA) 'Guidance on requirements for substances in articles' posted at this URL: https://echa.europa.eu/guidance-documents/guidance-on-reach

Compatible Parts

TE Part # 1-2176341-7
CRGCQ 0805 220R 1%

TE Part # 1-2176345-2
CRGCQ 1210 82R 1%

TE Part # 1-2176347-7
CRGCQ 2010 220R 1%

TE Part # 2176349-4
CRGCQ 2512 18R 1%

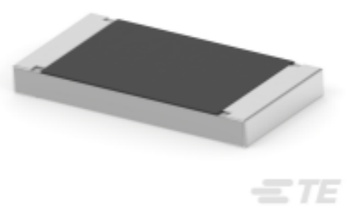

TE Part # 1-2176350-2
CRGCQ 2512 68R 5%

Also in the Series | Neohm CRGCQ

Surface Mount Resistors(728)

Customers Also Bought

TE Part # 5499141-8
A/L UNIV HDR 34P RA LG LAT

TE Part # 280390-2
2X8P MODU II SHRD HDR,RT ANG, 0.38AU

TE Part # 2-1825027-0
FSMRA7JH04=R/A,TACT PB SW,160G

TE Part # 9-1393239-8
RT314024

TE Part # 280360
AMPMODU II REC. HSG, SINGLE ROW 6 POS

TE Part # 216550-1
8/8 PCB MOD.JACK TE

TE Part # 5-146282-3
03 MODII HDR SRST B/A .100CL

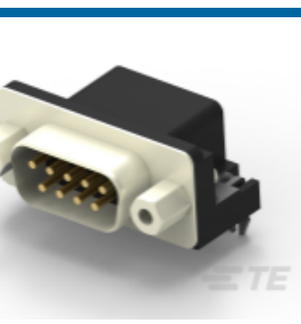

TE Part # 2301843-2
AMPL PLUG HD20, R/A, 9P, B/L,4-40 S /LOCK

TE Part # 6-1415520-1

RFH34024WG

Documents

Product Drawings

CRGCQ 2010 180K 1%

English

CAD Files

3D PDF

3D

Customer View Model

ENG_CVM_CVM_5-2176347-2_BA.2d_dxf.zip

English

Customer View Model

ENG_CVM_CVM_5-2176347-2_BA.3d_igs.zip

English

Customer View Model

ENG_CVM_CVM_5-2176347-2_BA.3d_stp.zip

English

By downloading the CAD file I accept and agree to the Terms and Conditionsof use.