# NB11212001 ✔ ACTIVE

RAYCHEM ATUM

TE Internal #: NB11212001

TE Internal Description: ATUM-40/13-0-MS-STK

Mil-Spec: [M23053/4-305-0]

ATUM 4:1 Heat Shrink Tubing

View on TE.com >



All ATUM 4:1 Heat Shrink Tubing (85)

## Product Compliance

For compliance documentation, visit the product page on TE.com>

| | |
|---|---|
| EU RoHS Directive 2011/65/EU | Compliant |
| EU ELV Directive 2000/53/EC | Compliant |
| China RoHS 2 Directive MIIT Order No 32, 2016 | No Restricted Materials Above Threshold |
| EU REACH Regulation (EC) No. 1907/2006 | Current ECHA Candidate List: JAN 2024 (240)<br>Candidate List Declared Against: JAN 2024 (240)<br>SVHC > Threshold:<br>DBMC (1.51% in Component Part)<br>**Article Safe Usage Statements:**<br>Wash thoroughly after handling. Do not handle until all safety precautions have been read and understood. Recycle if possible and dispose of the article by following all applicable governmental regulations relevant to your geographic location. |
| Halogen Content | Not Low Halogen - contains Br or Cl > 900 ppm. |
| Solder Process Capability | Not applicable for solder process capability |

Product Compliance Disclaimer

This information is provided based on reasonable inquiry of our suppliers and represents our current actual knowledge based on the information they provided. This information is subject to change. The part numbers that TE has identified as EU RoHS compliant have a maximum concentration of 0.1% by weight in homogenous materials for lead, hexavalent chromium, mercury, PBB, PBDE, DBP, BBP, DEHP, DIBP, and 0.01% for cadmium, or qualify for an exemption to these limits as defined in the Annexes of Directive 2011/65/EU (RoHS2). Finished electrical and electronic equipment products will be CE marked as required by Directive 2011/65/EU. Components may not be CE marked. Additionally, the part numbers that TE has identified as EU ELV compliant have a maximum concentration of 0.1% by weight in homogenous materials for lead, hexavalent chromium, and mercury, and 0.01% for cadmium, or qualify for an exemption to these limits as defined in the Annexes of Directive 2000/53/EC (ELV). Regarding the REACH Regulation, the information TE provides on SVHC in articles for this part number is based on the latest European Chemicals Agency (ECHA) 'Guidance on

requirements for substances in articles' posted at this URL: https://echa.europa.eu/guidance-documents/guidance-on-reach

## Compatible Parts

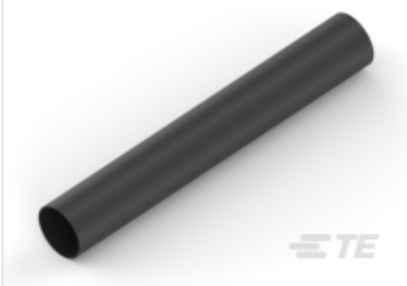

TE Part # CAT-HST-ATUM1
ATUM 4:1 Heat Shrink Tubing

## Also in the Series | RAYCHEM ATUM

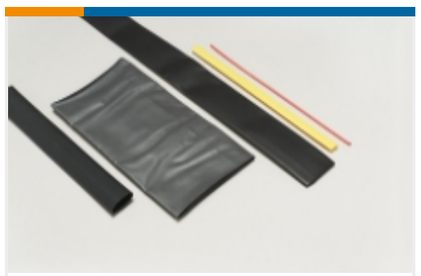

Heat Shrink Tubing(220)

## Customers Also Bought



TE Part # 3-1625984-3
HSA50 22R 5%

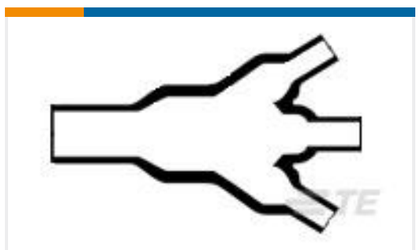

TE Part # 458821-000
462A023-25/86-0




TE Part # 5053094268
RNF-100-1/4-BK-SP

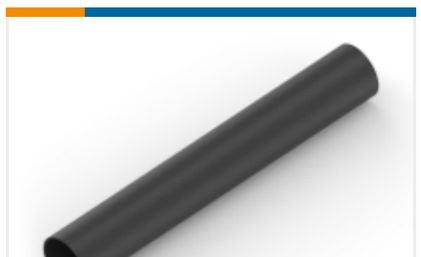

TE Part # NB09012001
ATUM 4:1 Heat Shrink Tubing



TE Part # NB17632001
TAT-125-1-1/2-0-STK



TE Part # 448859-000
D-1744-01



TE Part # 531872-000
S03-05-R

## Documents

### Product Drawings

ATUM-40/13-0-MS-STK

English

## Datasheets & Catalog Pages

### ATUM Tubing

English

## Product Specifications

### Application Specification

English