Pushing Performance

Har-flex 80Pole,Dul-end,With SR,L=200mm

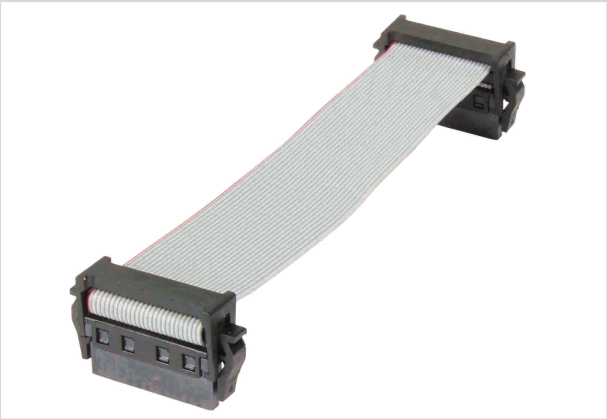

Image is for illustration purposes only. Please refer to product description.

Part number	33 15 243 0200 386
Specification	Har-flex 80Pole,Dul-end,With SR,L=200mm
HARTING eCatalogue	https://b2b.harting.com/33152430200386

Identification

Category	System cabling
Series	har-flex®
Element	Cable assemblies
Specification	Pre-assembled on both sides
Connector 1	har-flex® Female connector With strain relief
Connector 2	har-flex® Female connector With strain relief Similar connector direction
Type of cable	Copper cable (flat)

Version

Cable length	0.2 m
Number of cores	80
Core structure	80x AWG 30

Material properties

Material (cable)	PVC
Colour (cable)	Grey

Commercial data

Packaging size	1

HARTING Customised Solutions GmbH & Co. KG | In der Tütenbeke 22 | 32339 Espelkamp | Germany
Phone +49 5772 47-0 | info@HARTING.com | www.HARTING.com

Pushing Performance

Commercial data

Country of origin	China
European customs tariff number	85444290
eCl@ss	27060390 Ready-made data cable (unspecified)

HARTING Customised Solutions GmbH & Co. KG | In der Tütenbeke 22 | 32339 Espelkamp | Germany
Phone +49 5772 47-0 | info@HARTING.com | www.HARTING.com