UK 10 N RD - Feed-through terminal block

3022315

https://www.phoenixcontact.com/us/products/3022315

Please be informed that the data shown in this PDF document is generated from our online catalog. Please find the complete data in the user documentation. Our general terms of use for downloads are valid.

Feed-through terminal block, nom. voltage: 800 V, nominal current: 57 A, number of connections: 2, number of positions: 1, connection method: Screw connection, Rated cross section: 10 mm^2, cross section: 0.5 mm^2 - 16 mm^2, mounting type: NS 35/7,5, NS 35/15, color: red

Commercial data

Item number	3022315
Packing unit	50 pc
Minimum order quantity	50 pc
Sales key	BE12
Product key	BE1211
GTIN	4017918433390
Weight per piece (including packing)	17.22 g
Weight per piece (excluding packing)	16.312 g
Customs tariff number	85369010
Country of origin	IN

Technical data

Product properties

Product type	Feed-through terminal block
Number of positions	1
Number of connections	2
Number of rows	1

Data management status

Article revision	12

Insulation characteristics

Overvoltage category	III
Degree of pollution	3

Electrical properties

Rated surge voltage	8 kV
Maximum power dissipation for nominal condition	1.82 W

Connection data

Number of connections per level	2
Nominal cross section	10 mm²

Level 1 above 1 below 1

Screw thread	M4
Tightening torque	1.5 ... 1.8 Nm
Stripping length	10 mm
Internal cylindrical gage	B6
Connection in acc. with standard	IEC 60947-7-1
Conductor cross section rigid	0.5 mm² ... 16 mm²
Cross section AWG	20 ... 6 (converted acc. to IEC)
Conductor cross section flexible	0.5 mm² ... 10 mm²
Conductor cross section, flexible [AWG]	20 ... 8 (converted acc. to IEC)
Conductor cross-section flexible (ferrule without plastic sleeve)	0.5 mm² ... 10 mm²
Flexible conductor cross section (ferrule with plastic sleeve)	0.5 mm² ... 6 mm²
Cross-section with insertion bridge, rigid	10 mm²
Cross-section with insertion bridge, flexible	10 mm²
2 conductors with same cross section, solid	0.5 mm² ... 4 mm²
2 conductors with same cross section, flexible	0.5 mm² ... 4 mm²
2 conductors with same cross section, flexible, with ferrule without plastic sleeve	0.5 mm² ... 2.5 mm²
2 conductors with the same cross section, flexible, with TWIN ferrule with plastic sleeve	0.5 mm² ... 6 mm²
Nominal current	57 A
Maximum load current	76 A (with 16 mm² conductor cross section)

Nominal voltage	800 V
Nominal cross section	10 mm²

Ex data

Rated data (ATEX/IECEx)

Identification	Ⓔx II 2 GD Ex eb IIC Gb
Operating temperature range	-60 °C ... 110 °C
Ex-certified accessories	3003020 D-UK 4/10
	3006027 D-UK 16
	3004210 ATP-UK 5-MTK
	1205066 SZS 1,0X4,0 VDE
	1201442 E/UK
List of bridges	Fixed bridge / FBI 10-10-EX / 0711690
Bridge data	51.5 A / 10 mm²
List of bridges	Insertion bridge / EB 2-10 / 0203153
	Insertion bridge / EB 3-10 / 0203328
	Insertion bridge / EB 10-10 / 0203137
Bridge data	50 A / 10 mm²
Ex temperature increase	40 K (59.1 A / 10 mm²)
Rated voltage	690 V
at bridging with insertion bridge	690 V
for bridging with bridge	690 V
Rated insulation voltage	630 V
output	(Permanent)

Ex level General

Rated current	53.5 A
Maximum load current	67 A
Contact resistance	0.12 mΩ

Ex connection data General

Torque range	1.5 Nm ... 1.8 Nm
Nominal cross section	10 mm²
Rated cross section AWG	8
Connection capacity rigid	0.5 mm² ... 16 mm²
Connection capacity AWG	20 ... 6
Connection capacity flexible	0.5 mm² ... 10 mm²
Connection capacity AWG	20 ... 8
2 conductors with same cross section, solid	0.5 mm² ... 4 mm²
2 conductors with the same cross-section AWG rigid	20 ... 12
2 conductors with same cross section, stranded	0.5 mm² ... 4 mm²
2 conductors with the same cross-section AWG flexible	20 ... 12

Dimensions

Width	10.2 mm

End cover width	1.8 mm
Height	42.5 mm
Depth on NS 32	52.3 mm
Depth on NS 35/7,5	47.3 mm
Depth on NS 35/15	54.8 mm

Material specifications

Color	red
Flammability rating according to UL 94	V0
Insulating material group	I
Insulating material	PA
Static insulating material application in cold	-60 °C
Temperature index of insulation material (DIN EN 60216-1 (VDE 0304-21))	130 °C
Relative insulation material temperature index (Elec., UL 746 B)	130 °C
Fire protection for rail vehicles (DIN EN 45545-2) R22	HL 1 - HL 3
Fire protection for rail vehicles (DIN EN 45545-2) R23	HL 1 - HL 3
Fire protection for rail vehicles (DIN EN 45545-2) R24	HL 1 - HL 3
Fire protection for rail vehicles (DIN EN 45545-2) R26	HL 1 - HL 3
Calorimetric heat release NFPA 130 (ASTM E 1354)	28 MJ/kg
Surface flammability NFPA 130 (ASTM E 162)	passed
Specific optical density of smoke NFPA 130 (ASTM E 662)	passed
Smoke gas toxicity NFPA 130 (SMP 800C)	passed

Electrical tests

Surge voltage test

Test voltage setpoint	9.8 kV
Result	Test passed

Temperature-rise test

Requirement temperature-rise test	Increase in temperature ≤ 45 K
Result	Test passed
Short-time withstand current 10 mm²	1.2 kA
Short-time withstand current 16 mm²	1.92 kA
Result	Test passed

Power-frequency withstand voltage

Test voltage setpoint	2 kV
Result	Test passed

Mechanical properties

Mechanical data

Open side panel	Yes

Mechanical tests

Mechanical strength

Result	Test passed

Attachment on the carrier

DIN rail/fixing support	NS 32/NS 35
Test force setpoint	5 N
Result	Test passed

Test for conductor damage and slackening

Rotation speed	10 rpm
Revolutions	135
Conductor cross section/weight	0.5 mm² / 0.3 kg
	10 mm² / 2 kg
	16 mm² / 2.9 kg
Result	Test passed

Environmental and real-life conditions

Needle-flame test

Time of exposure	30 s
Result	Test passed

Ambient conditions

Ambient temperature (operation)	-60 °C ... 110 °C (Operating temperature range incl. self-heating; for max. short-term operating temperature, see RTI Elec.)
Ambient temperature (storage/transport)	-25 °C ... 60 °C (for a short time, no longer than 24 h, -60°C to +70°C)
Ambient temperature (assembly)	-5 °C ... 70 °C
Ambient temperature (actuation)	-5 °C ... 70 °C
Permissible humidity (operation)	20 % ... 90 %
Permissible humidity (storage/transport)	30 % ... 70 %

Standards and regulations

Connection in acc. with standard	IEC 60947-7-1

Mounting

Mounting type	NS 35/7,5
	NS 35/15

Approvals

To download certificates, visit the product detail page: https://www.phoenixcontact.com/us/products/3022315

DNV
Approval ID: TAE00001CT

CSA
Approval ID: 13631

	Nominal voltage U_N	Nominal current I_N	Cross section AWG	Cross section mm^2
Use group B				
	600 V	65 A	24 - 6	-
Use group C				
	600 V	65 A	24 - 6	-

IECEE CB Scheme
Approval ID: NL-39959

	Nominal voltage U_N	Nominal current I_N	Cross section AWG	Cross section mm^2
	800 V	57 A	-	- 10

EAC
Approval ID: RU C-DE.BL08.B.00534

cULus Recognized
Approval ID: E60425

	Nominal voltage U_N	Nominal current I_N	Cross section AWG	Cross section mm^2
Use group B				
	600 V	65 A	24 - 6	-
Use group C				
	600 V	65 A	24 - 6	-
Use group F				
	800 V	65 A	24 - 6	-

KEMA-KEUR
Approval ID: 71-119849

	Nominal voltage U_N	Nominal current I_N	Cross section AWG	Cross section mm^2
	800 V	57 A	-	- 10

ATEX
Approval ID: KEMA98ATEX1786U

cUL Recognized
Approval ID: E192998

	Nominal voltage U_N	Nominal current I_N	Cross section AWG	Cross section mm^2
	600 V	65 A	24 - 6	-

EAC Ex
Approval ID: RU C-DE.HA91.B.00066

GL
Approval ID: 98876-96 HH

	Nominal voltage U_N	Nominal current I_N	Cross section AWG	Cross section mm^2
EEx e II part certificate	690 V	57 A	-	- 10

IECEx
Approval ID: IECEx KEM 06.0029U

UL Recognized
Approval ID: E192998

	Nominal voltage U_N	Nominal current I_N	Cross section AWG	Cross section mm^2
	600 V	65 A	24 - 6	-

CCC
Approval ID: 2020322313000623

DNV GL-EX
Approval ID: TAE00003K6

	Nominal voltage U_N	Nominal current I_N	Cross section AWG	Cross section mm^2
EEx e II part certificate	440 V	32 A	-	- 2.5

cULus Recognized

Classifications

ECLASS

ECLASS-11.0	27141120
ECLASS-13.0	27250101

ETIM

ETIM 9.0	EC000897

UNSPSC

UNSPSC 21.0	39121400

Environmental product compliance

EU RoHS

Fulfills EU RoHS substance requirements	Yes, No exemptions

China RoHS

Environment friendly use period (EFUP)	EFUP-E
	No hazardous substances above the limits

EU REACH SVHC

REACH candidate substance (CAS No.)	No substance above 0.1 wt%

Accessories

Note: Applying some accessories below might limit this product.

KB- 10 - Chain bridge

0203205

https://www.phoenixcontact.com/us/products/0203205

Chain bridge, pitch: 10 mm, number of positions: 1, color: silver

FBI 2-10 - Fixed bridge

0203483

https://www.phoenixcontact.com/us/products/0203483

Fixed bridge, pitch: 10 mm, number of positions: 2, color: silver

FBI 10-10 - Fixed bridge

0203276

https://www.phoenixcontact.com/us/products/0203276

Fixed bridge, pitch: 10 mm, number of positions: 10, color: silver

Max. current carrying capacity: 76 A

FB 10-10-EX - Fixed bridge

0203247

https://www.phoenixcontact.com/us/products/0203247

Fixed bridge, pitch: 10 mm, number of positions: 10, color: silver

FB 4-10 - Fixed bridge

0203182

https://www.phoenixcontact.com/us/products/0203182

Fixed bridge, number of positions: 4, color: silver

FB 10-10 - Fixed bridge

0203179

https://www.phoenixcontact.com/us/products/0203179

Fixed bridge, pitch: 10 mm, number of positions: 10, color: silver

FB 3-10 - Fixed bridge

0203140

https://www.phoenixcontact.com/us/products/0203140

Fixed bridge, pitch: 10 mm, number of positions: 3, color: silver

EB 2-10 - Insertion bridge

0203153

https://www.phoenixcontact.com/us/products/0203153

Insertion bridge, pitch: 10 mm, number of positions: 2, color: gray

Max. current carrying capacity: 70 A

EB 3-10 - Insertion bridge

0203328

https://www.phoenixcontact.com/us/products/0203328

Insertion bridge, pitch: 10 mm, number of positions: 3, color: gray

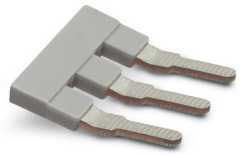

Max. current carrying capacity: 70 A

EB 10-10 - Insertion bridge

0203137

https://www.phoenixcontact.com/us/products/0203137

Insertion bridge, pitch: 10 mm, number of positions: 10, color: gray

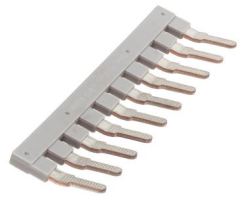

Max. current carrying capacity: 70 A

SB 2- 8/13 N - Switching jumper

0200062

https://www.phoenixcontact.com/us/products/0200062

Switching jumper, pitch: 13 mm, number of positions: 2, color: silver

WS 5-10 - Warning label

1004429

https://www.phoenixcontact.com/us/products/1004429

Warning label, Plate, yellow/black, labeled: Lightning flash and warning in English, mounting type: plug in, for terminal block width: 10 mm, diameter: 0 mm

WS 4-10 - Warning label

1004225

https://www.phoenixcontact.com/us/products/1004225

Warning label, Plate, yellow/black, labeled: Lightning flash and warning in English, mounting type: plug in, for terminal block width: 10 mm, diameter: 0 mm

STL 10N/5N - Step bracket

0204110

https://www.phoenixcontact.com/us/products/0204110

Step bracket, pitch: 5 mm, number of positions: 2, color: silver

TS-K - Separating plate

1302215

https://www.phoenixcontact.com/us/products/1302215

Separating plate, depth: 22 mm, width: 0.5 mm, height: 22 mm, color: gray

ATP-UK - Partition plate

3003224

https://www.phoenixcontact.com/us/products/3003224

Partition plate, depth: 45.7 mm, width: 1.5 mm, height: 56 mm, color: gray

SBS10:UNBEDRUCKT - Marker card

1007248

https://www.phoenixcontact.com/us/products/1007248

Marker card, Card, white, unlabeled, can be labeled with: Marker pen, perforated, mounting type: snapped, snap into flat marker groove, for terminal block width: 10 mm, lettering field size: 6 x 10.1 mm, Number of individual labels: 250

SCP 2-10 - Short-circuit connector

3070412

https://www.phoenixcontact.com/us/products/3070412

Short-circuit connector, pitch: 10.15 mm, number of positions: 2, color: orange

NS 32 PERF 2000MM-VPE 10 - DIN rail perforated

1201002

https://www.phoenixcontact.com/us/products/1201002

DIN rail perforated, Pack of 10 (20 m), acc. to EN 60715, material: Steel, galvanized, passivated with a thick layer, G profile, color: silver

NS 32 UNPERF 2000MM-VPE 10 - DIN rail, unperforated

1201015

https://www.phoenixcontact.com/us/products/1201015

DIN rail, unperforated, Pack of 10 (20 m), acc. to EN 60715, material: Steel, galvanized, passivated with a thick layer, G profile, color: silver

NS 35/ 7,5 PERF 2000MM - DIN rail perforated

0801733

https://www.phoenixcontact.com/us/products/0801733

DIN rail perforated, Pack of 25 (50 m), acc. to EN 60715, material: Steel, galvanized, passivated with a thick layer, Standard profile, color: silver

NS 35/ 7,5 UNPERF 2000MM - DIN rail, unperforated

0801681

https://www.phoenixcontact.com/us/products/0801681

DIN rail, unperforated, Pack of 25 (50 m), acc. to EN 60715, material: Steel, galvanized, passivated with a thick layer, Standard profile, color: silver

NS 35/ 7,5 WH PERF 2000MM - DIN rail perforated

1204119

https://www.phoenixcontact.com/us/products/1204119

DIN rail perforated, Pack of 25 (50 m), acc. to EN 60715, material: Steel, Galvanized, white passivated, Standard profile, color: silver

NS 35/ 7,5 WH UNPERF 2000MM-VPE 10 - DIN rail, unperforated

1204122

https://www.phoenixcontact.com/us/products/1204122

DIN rail, unperforated, Pack of 10 (20 m), acc. to EN 60715, material: Steel, Galvanized, white passivated, Standard profile, color: silver

NS 35/ 7,5 AL UNPERF 2000MM - DIN rail, unperforated

0801704

https://www.phoenixcontact.com/us/products/0801704

DIN rail, unperforated, Pack of 25 (50 m), acc. to EN 60715, material: Aluminum, uncoated, Standard profile, color: silver

NS 35/ 7,5 ZN PERF 2000MM - DIN rail perforated

1206421

https://www.phoenixcontact.com/us/products/1206421

DIN rail perforated, Pack of 25 (50 m), acc. to EN 60715, material: Steel, galvanized, Standard profile, color: silver

NS 35/ 7,5 ZN UNPERF 2000MM - DIN rail, unperforated

1206434

https://www.phoenixcontact.com/us/products/1206434

DIN rail, unperforated, Pack of 25 (50 m), acc. to EN 60715, material: Steel, galvanized, Standard profile, color: silver

NS 35/ 7,5 CU UNPERF 2000MM-VPE 10 - DIN rail, unperforated

0801762

https://www.phoenixcontact.com/us/products/0801762

DIN rail, unperforated, Pack of 10 (20 m), acc. to EN 60715, material: Copper, uncoated, Standard profile, color: copper-colored

NS 35/ 7,5 CAP - End cap

1206560

https://www.phoenixcontact.com/us/products/1206560

DIN rail end piece, for DIN rail NS 35/7.5

NS 35/15 PERF 2000MM - DIN rail perforated

1201730

https://www.phoenixcontact.com/us/products/1201730

DIN rail perforated, Pack of 25 (50 m), similar to EN 60715, material: Steel, galvanized, passivated with a thick layer, Standard profile, color: silver

NS 35/15 UNPERF 2000MM - DIN rail, unperforated

1201714

https://www.phoenixcontact.com/us/products/1201714

DIN rail, unperforated, Pack of 25 (50 m), similar to EN 60715, material: Steel, galvanized, passivated with a thick layer, Standard profile, color: silver

NS 35/15 WH PERF 2000MM - DIN rail perforated

0806602

https://www.phoenixcontact.com/us/products/0806602

DIN rail perforated, Pack of 25 (50 m), similar to EN 60715, material: Steel, Galvanized, white passivated, Standard profile, color: white

NS 35/15 WH UNPERF 2000MM-VPE 10 - DIN rail, unperforated

1204135

https://www.phoenixcontact.com/us/products/1204135

DIN rail, unperforated, Pack of 10 (20 m), similar to EN 60715, material: Steel, Galvanized, white passivated, Standard profile, color: silver

NS 35/15 AL UNPERF 2000MM - DIN rail, unperforated

1201756

https://www.phoenixcontact.com/us/products/1201756

DIN rail, unperforated, similar to EN 60715, material: Aluminum, uncoated, Standard profile, color: silver

NS 35/15 ZN PERF 2000MM - DIN rail perforated

1206599

https://www.phoenixcontact.com/us/products/1206599

DIN rail perforated, Pack of 25 (50 m), similar to EN 60715, material: Steel, galvanized, Standard profile, color: silver

NS 35/15 ZN UNPERF 2000MM - DIN rail, unperforated

1206586

https://www.phoenixcontact.com/us/products/1206586

DIN rail, unperforated, Pack of 25 (50 m), similar to EN 60715, material: Steel, galvanized, Standard profile, color: silver

NS 35/15 CU UNPERF 2000MM-VPE 10 - DIN rail, unperforated

1201895

https://www.phoenixcontact.com/us/products/1201895

DIN rail, unperforated, Pack of 10 (20 m), similar to EN 60715, material: Copper, uncoated, Standard profile, color: copper-colored

NS 35/15 CAP - End cap

1206573

https://www.phoenixcontact.com/us/products/1206573

DIN rail end piece, for DIN rail NS 35/15

NS 35/15-2,3 UNPERF 2000MM-VPE 10 - DIN rail, unperforated

1201798

https://www.phoenixcontact.com/us/products/1201798

DIN rail, unperforated, Pack of 10 (20 m), acc. to EN 60715, material: Steel, galvanized, passivated with a thick layer, Standard profile 2.3 mm, color: silver

ZB 10:UNBEDRUCKT - Zack marker strip

1053001

https://www.phoenixcontact.com/us/products/1053001

Zack marker strip, Strip, white, unlabeled, can be labeled with: PLOTMARK, CMS-P1-PLOTTER, mounting type: snapped, for terminal block width: 10.2 mm, lettering field size: 10.5 x 10.15 mm, Number of individual labels: 10

ZB 10 CUS - Zack marker strip

0824941

https://www.phoenixcontact.com/us/products/0824941

Zack marker strip, can be ordered: Strip, white, labeled according to customer specifications, mounting type: snap into tall marker groove, for terminal block width: 10.2 mm, lettering field size: 10,15 x 10,5 mm, Number of individual labels: 10

ZB10,LGS:FORTL.ZAHLEN - Zack marker strip

1053014

https://www.phoenixcontact.com/us/products/1053014

Zack marker strip, Strip, white, labeled, can be labeled with: CMS-P1-PLOTTER, printed horizontally: consecutive numbers 1 ... 10, 11 ... 20, etc. up to 91 ... 100, mounting type: snapped, for terminal block width: 10.2 mm, lettering field size: 10,15 x 10,5 mm, Number of individual labels: 10

ZB10,QR:FORTL.ZAHLEN - Zack marker strip

1053027

https://www.phoenixcontact.com/us/products/1053027

Zack marker strip, Strip, white, labeled, can be labeled with: CMS-P1-PLOTTER, Printed vertically: consecutive numbers 1 ... 10, 11 ... 20, etc. up to 91 ... 100, mounting type: snapped, for terminal block width: 10.2 mm, lettering field size: 10,15 x 10,5 mm, Number of individual labels: 10

ZB10,LGS:L1-N,PE - Marker for terminal blocks

1053412

https://www.phoenixcontact.com/us/products/1053412

Marker for terminal blocks, Strip, white, labeled, can be labeled with: CMS-P1-PLOTTER, horizontal: L1, L2, L3, N, PE, L1, L2, L3, N, PE, mounting type: snapped, for terminal block width: 10.2 mm, lettering field size: 10,15 x 10,5 mm, Number of individual labels: 10

ZB10,LGS:U-N - Marker for terminal blocks

1053438

https://www.phoenixcontact.com/us/products/1053438

Marker for terminal blocks, Strip, white, labeled, can be labeled with: CMS-P1-PLOTTER, horizontal: U, V, W, N, GND, U, V, W, N, GND, mounting type: snapped, for terminal block width: 10.2 mm, lettering field size: 10,15 x 10,5 mm, Number of individual labels: 10

UC-TM 10 - Marker for terminal blocks

0818069

https://www.phoenixcontact.com/us/products/0818069

Marker for terminal blocks, Sheet, white, unlabeled, can be labeled with: BLUEMARK ID COLOR, BLUEMARK ID, BLUEMARK CLED, PLOTMARK, CMS-P1-PLOTTER, mounting type: snapped, for terminal block width: 10.2 mm, lettering field size: 9.6 x 10.5 mm, Number of individual labels: 48

UC-TM 10 CUS - Marker for terminal blocks

0824605

https://www.phoenixcontact.com/us/products/0824605

Marker for terminal blocks, can be ordered: by sheet, white, labeled according to customer specifications, mounting type: snap into tall marker groove, for terminal block width: 10.2 mm, lettering field size: 9.6 x 10.5 mm, Number of individual labels: 48

UCT-TM 10 - Marker for terminal blocks

0829142

https://www.phoenixcontact.com/us/products/0829142

Marker for terminal blocks, Sheet, white, unlabeled, can be labeled with: TOPMARK NEO, TOPMARK LASER, BLUEMARK ID COLOR, BLUEMARK ID, BLUEMARK CLED, THERMOMARK PRIME, THERMOMARK CARD 2.0, THERMOMARK CARD, mounting type: snapped, for terminal block width: 10.2 mm, lettering field size: 8.9 x 9.6 mm, Number of individual labels: 36

UCT-TM 10 CUS - Marker for terminal blocks

0829623

https://www.phoenixcontact.com/us/products/0829623

Marker for terminal blocks, can be ordered: by sheet, white, labeled according to customer specifications, mounting type: snap into tall marker groove, for terminal block width: 10.2 mm, lettering field size: 8.9 x 9.6 mm, Number of individual labels: 36

PS-MT - Test plug

0311647

https://www.phoenixcontact.com/us/products/0311647

Test plug, number of positions: 1, color: silver

PS-IH WH - Insulating sleeve

0311566

https://www.phoenixcontact.com/us/products/0311566

Insulating sleeve, number of positions: 1, color: white

PS-IH RD - Insulating sleeve

0311579

https://www.phoenixcontact.com/us/products/0311579

Insulating sleeve, number of positions: 1, color: red

PS-IH BU - Insulating sleeve

0311582

https://www.phoenixcontact.com/us/products/0311582

Insulating sleeve, number of positions: 1, color: blue

PS-IH YE - Insulating sleeve

0311595

https://www.phoenixcontact.com/us/products/0311595

Insulating sleeve, number of positions: 1, color: yellow

PS-IH GN - Insulating sleeve

0311605

https://www.phoenixcontact.com/us/products/0311605

Insulating sleeve, number of positions: 1, color: green

PS-IH GY - Insulating sleeve

0311621

https://www.phoenixcontact.com/us/products/0311621

Insulating sleeve, number of positions: 1, color: gray

PS-IH BK - Insulating sleeve

0311634

https://www.phoenixcontact.com/us/products/0311634

Insulating sleeve, number of positions: 1, color: black

PS-IH VT - Insulating sleeve

0311618

https://www.phoenixcontact.com/us/products/0311618

Insulating sleeve, number of positions: 1, color: violet

CLIPFIX 35 - End bracket

3022218

https://www.phoenixcontact.com/us/products/3022218

Quick mounting end clamp for NS 35/7,5 DIN rail or NS 35/15 DIN rail, with marking option, width: 9.5 mm, color: gray

CLIPFIX 35-5 - End bracket

3022276

https://www.phoenixcontact.com/us/products/3022276

Quick mounting end clamp for NS 35/7,5 DIN rail or NS 35/15 DIN rail, with marking option, with parking option for FBS...5, FBS...6, KSS 5, KSS 6, width: 5. 15 mm, color: gray

E/NS 35 N - End bracket

0800886

https://www.phoenixcontact.com/us/products/0800886

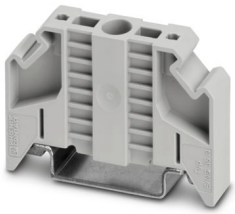

End clamp, width: 9.5 mm, color: gray

E/UK - End bracket

1201442

https://www.phoenixcontact.com/us/products/1201442

End bracket, Mounting on a DIN rail NS 32 or NS 35, material: PA, color: gray

E/UK 1 - End bracket

1201413

https://www.phoenixcontact.com/us/products/1201413

End clamps, for supporting the ends of double-level and three-level terminal blocks, width: 10 mm, color: gray

PSBJ 4/15/6 FARBLOS - Test plug strip

0303419

https://www.phoenixcontact.com/us/products/0303419

Test plug strip, number of positions: 1, color: transparent

PSBJ 4/15/6 WH - Test plug strip

0303312

https://www.phoenixcontact.com/us/products/0303312

Test plug strip, number of positions: 1, color: white

PSBJ 4/15/6 RD - Test plug strip

0303325

https://www.phoenixcontact.com/us/products/0303325

Test plug strip, number of positions: 1, color: red

PSBJ 4/15/6 BU - Test plug strip

0303354

https://www.phoenixcontact.com/us/products/0303354

Test plug strip, number of positions: 1, color: blue

PSBJ 4/15/6 YE - Test plug strip

0303367

https://www.phoenixcontact.com/us/products/0303367

Test plug strip, number of positions: 1, color: yellow

PSBJ 4/15/6 GN - Test plug strip

0303370

https://www.phoenixcontact.com/us/products/0303370

Test plug strip, number of positions: 1, color: green

PSBJ 4/15/6 VT - Test plug strip

0303383

https://www.phoenixcontact.com/us/products/0303383

Test plug strip, number of positions: 1, color: violet

PSBJ 4/15/6 GY - Test plug strip

0303396

https://www.phoenixcontact.com/us/products/0303396

Test plug strip, number of positions: 1, color: gray

PSBJ 4/15/6 BK - Test plug strip

0303406

https://www.phoenixcontact.com/us/products/0303406

Test plug strip, number of positions: 1, color: black

PSB 4/7/6 - Test plug strip

0303299

https://www.phoenixcontact.com/us/products/0303299

Test plug strip, number of positions: 1, color: silver

D-UK 4/10 - End cover

3003020

https://www.phoenixcontact.com/us/products/3003020

End cover, depth: 35.9 mm, width: 1.8 mm, height: 42.5 mm, color: gray

D-UK 4/10 BU - End cover

3003101

https://www.phoenixcontact.com/us/products/3003101

End cover, depth: 47 mm, width: 1.8 mm, height: 42.5 mm, color: blue

SZS 1,0X4,0 VDE - Screwdriver

1205066

https://www.phoenixcontact.com/us/products/1205066

Screwdriver, slot-headed, VDE insulated, size: 1.0 x 4.0 x 100 mm, 2-component grip, with non-slip grip

Phoenix Contact 2024 © - all rights reserved
https://www.phoenixcontact.com

Phoenix Contact USA
586 Fulling Mill Road
Middletown, PA 17057, United States
(+717) 944-1300
info@phoenixcon.com