35602M4FT ✔ ACTIVE

CGS | CGS 3560

TE Internal #: 5-2176407-5

Power Resistor, Thick Metal Film, 6 W, 2.4M Ω, 1 %, ±100 ppm/°C, Solder, 2 Termination, Height .043 in [1.1 mm], Length .457 in [11.6 mm], CGS 3560

View on TE.com >

Passive Components > Resistors > Surface Mount Resistors

Resistor Type: **Power Resistor**

Element Type: **Thick Metal Film**

Power Rating: **6 W**

Resistance Value: **2.4M Ω**

Resistance Class: **1MΩ - 1GΩ**

Features

Product Type Features

Resistor Type	Power Resistor
Element Type	Thick Metal Film

Configuration Features

Number of Resistors	1

Electrical Characteristics

Operating Voltage	300 V
Power Rating	6 W
Resistance Value	2.4M Ω
Resistance Class	1MΩ - 1GΩ
Passive Component Tolerance	1 %

Termination Features

Surface Mount Resistor Termination Type	Solder
Number of Terminations	2

Dimensions

Product Height	1.1 mm[.043 in]
Product Length	11.6 mm[.457 in]
Product Width	6.85 mm[.27 in]

Usage Conditions

Temperature Coefficient	±100 ppm/°C

Packaging Features

Packaging Method	Taped & Reeled

Product Compliance

For compliance documentation, visit the product page on TE.com>

EU RoHS Directive 2011/65/EU	Compliant with Exemptions
EU ELV Directive 2000/53/EC	Compliant with Exemptions
China RoHS 2 Directive MIIT Order No 32, 2016	Restricted Materials Above Threshold
EU REACH Regulation (EC) No. 1907/2006	Current ECHA Candidate List: JAN 2024 (240) Candidate List Declared Against: JUNE 2023 (235) Does not contain REACH SVHC
Halogen Content	Not Low Halogen - contains Br or Cl > 900 ppm.
Solder Process Capability	Reflow solder capable to 260°C

Product Compliance Disclaimer

This information is provided based on reasonable inquiry of our suppliers and represents our current actual knowledge based on the information they provided. This information is subject to change. The part numbers that TE has identified as EU RoHS compliant have a maximum concentration of 0.1% by weight in homogenous materials for lead, hexavalent chromium, mercury, PBB, PBDE, DBP, BBP, DEHP, DIBP, and 0.01% for cadmium, or qualify for an exemption to these limits as defined in the Annexes of Directive 2011/65/EU (RoHS2). Finished electrical and electronic equipment products will be CE marked as required by Directive 2011/65/EU. Components may not be CE marked. Additionally, the part numbers that TE has identified as EU ELV compliant have a maximum concentration of 0.1% by weight in homogenous materials for lead, hexavalent chromium, and mercury, and 0.01% for cadmium, or qualify for an exemption to these limits as defined in the Annexes of Directive 2000/53/EC (ELV). Regarding the REACH Regulation, the information TE provides on SVHC in articles for this part number is based on the latest European Chemicals Agency (ECHA) 'Guidance on requirements for substances in articles' posted at this URL: https://echa.europa.eu/guidance-documents/guidance-on-reach

Compatible Parts

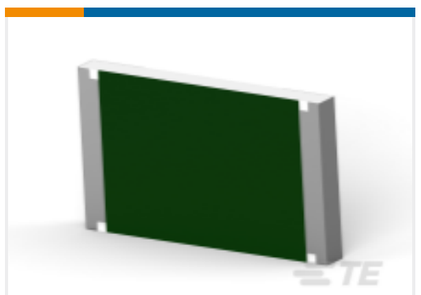

TE Part # 3-2176406-1
3560 18R 1%

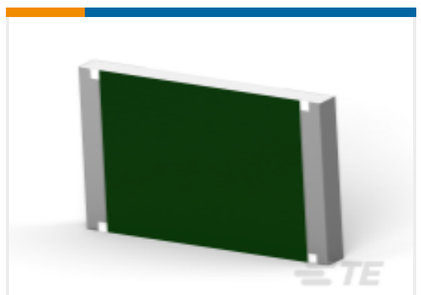

TE Part # 3-2176406-2
3560 20R 1%

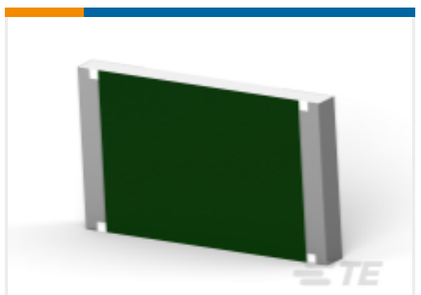

TE Part # 8-2176406-0
3560 2K0 1%

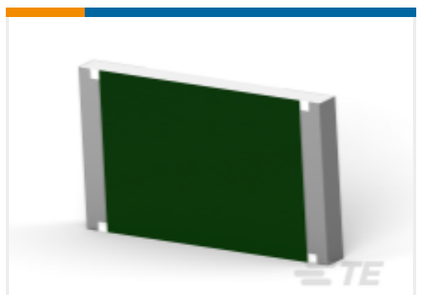

TE Part # 8-2176406-3
3560 2K7 1%

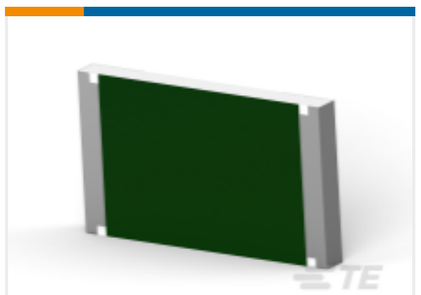

TE Part # 4-2176406-1
3560 47R 1%

Also in the Series | CGS 3560

Surface Mount Resistors(254)

Customers Also Bought

TE Part # 9-1625971-5
HSA25 R01 10%

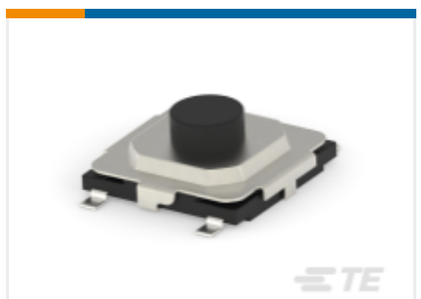

TE Part # 2337238-3
TACT MINI GW 5.2X5.2X2 160GF

TE Part # 3-2176307-2
RP 1E 0.1W 26K1 0.1% 25PPM 5K RL

TE Part # 7-2176305-3
RP 1E 0.1W 604R 0.1% 25PPM 5K RL

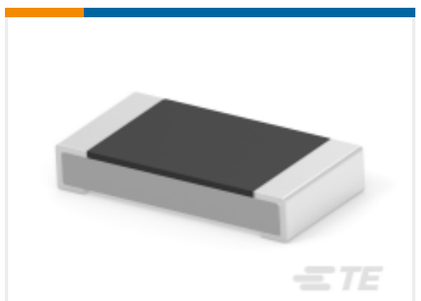

TE Part # 2-2176392-9
RQ 1206 261K 0.1% 10PPM 5K RL

TE Part # 1-1879353-9
RR02 5% 24K AMMO

TE Part # 7-1879354-5
RR03 5% 390R AMMO

TE Part # 1-830611-0
LGH 1/2 SNGL MLD END

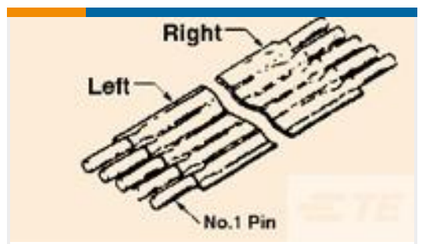

TE Part # 3-1437162-8
FSP-12A-11

Documents

Product Drawings

3560 2M4 1%

English

CAD Files

3D PDF

3D

Customer View Model

ENG_CVM_CVM_5-2176407-5_A.2d_dxf.zip

English

Customer View Model

ENG_CVM_CVM_5-2176407-5_A.3d_igs.zip

English

Customer View Model

ENG_CVM_CVM_5-2176407-5_A.3d_stp.zip

English

By downloading the CAD file I accept and agree to the Terms and Conditionsof use.

Datasheets & Catalog Pages

SMD HIGH POWER RESISTORS - TYPE 3660 SERIES

English