1-480349-2 ✔ ACTIVE

MATE-N-LOK | Commercial MATE-N-LOK

TE Internal #: 1-480349-2

Rectangular Power Connectors, Housing, Plug, Wire-to-Wire, 1 Position, Wire & Cable, UL 94V-2, Standard Part - Not Glow Wire, Commercial MATE-N-LOK

View on TE.com >

Connectors > Power Connectors > Rectangular Power > Rectangular Power Connectors

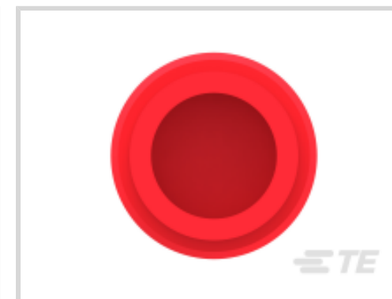

Rectangular Power Connector Type: **Housing**

Connector & Housing Type: **Plug**

Connector System: **Wire-to-Wire**

Number of Positions: **1**

Sealable: **No**

Features

Product Type Features

Rectangular Power Connector Type	Housing
Connector & Housing Type	Plug
Connector System	Wire-to-Wire
Sealable	No
Connector & Contact Terminates To	Wire & Cable

Configuration Features

Number of Positions	1

Electrical Characteristics

Operating Voltage	250 VAC

Contact Features

Contact Retention Within Housing	Without
Contact Type	Socket

Termination Features

Termination Method to Wire & Cable	Crimp

Mechanical Attachment

Panel Mount Feature	Without
Connector Mounting Type	Cable Mount (Free-Hanging)

Housing Features

Housing Color	Red
Housing Material	Nylon

Usage Conditions

Operating Temperature Range	-55 - 105 °C[-67 - 221 °F]

Operation/Application

Circuit Application	Power & Signal

Identification Marking

Circuit Identification Feature	Without

Industry Standards

CSA Rating	LR 16455
UL Rating	Certified, Recognized
Compatible With Agency/Standards Products	CSA, UL
Compatible With Approved Standards Products	UL E28476
UL Flammability Rating	UL 94V-2
Glow Wire Rating	Standard Part - Not Glow Wire

Packaging Features

Packaging Quantity	1
Packaging Method	Package

Product Compliance

For compliance documentation, visit the product page on TE.com>

EU RoHS Directive 2011/65/EU	Compliant
EU ELV Directive 2000/53/EC	Compliant
China RoHS 2 Directive MIIT Order No 32, 2016	No Restricted Materials Above Threshold
EU REACH Regulation (EC) No. 1907/2006	Current ECHA Candidate List: JAN 2024 (240) Candidate List Declared Against: JAN 2024 (240)

	Does not contain REACH SVHC
Halogen Content	Low Halogen - Br, Cl, F, I < 900 ppm per homogenous material. Also BFR/CFR/PVC Free
Solder Process Capability	Not applicable for solder process capability

Product Compliance Disclaimer

This information is provided based on reasonable inquiry of our suppliers and represents our current actual knowledge based on the information they provided. This information is subject to change. The part numbers that TE has identified as EU RoHS compliant have a maximum concentration of 0.1% by weight in homogenous materials for lead, hexavalent chromium, mercury, PBB, PBDE, DBP, BBP, DEHP, DIBP, and 0.01% for cadmium, or qualify for an exemption to these limits as defined in the Annexes of Directive 2011/65/EU (RoHS2). Finished electrical and electronic equipment products will be CE marked as required by Directive 2011/65/EU. Components may not be CE marked. Additionally, the part numbers that TE has identified as EU ELV compliant have a maximum concentration of 0.1% by weight in homogenous materials for lead, hexavalent chromium, and mercury, and 0.01% for cadmium, or qualify for an exemption to these limits as defined in the Annexes of Directive 2000/53/EC (ELV). Regarding the REACH Regulation, the information TE provides on SVHC in articles for this part number is based on the latest European Chemicals Agency (ECHA) 'Guidance on requirements for substances in articles' posted at this URL: https://echa.europa.eu/guidance-documents/guidance-on-reach

Compatible Parts

TE Part # 60619-5
CMNL SOK AUBR L/P

TE Part # 60617-5
CMNL SOK AUBR L/P

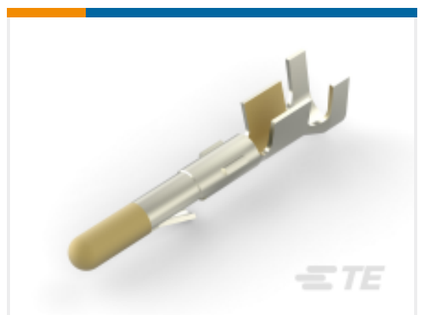

TE Part # 60618-5
CMNL PIN AUBR L/P

TE Part # 60618-4
CMNL PIN PTPPHBZL/P

TE Part # 60617-4
CMNL SOK PTPPHBZ L/P

TE Part # 61174-1
CMNL PIN L/P PTBR

TE Part # 61173-1
CMNL SOK 30-22 PTBR L/P

TE Part # 60619-1
CMNL SOK PTPBR L/P

TE Part # 60620-1
CMNL PIN 20-14 TPBR L/P

TE Part # 60617-1
CMNL SOK SNBR L/P

TE Part # 60620-4
CMNL PIN 20-14 TPPHBZ L/P

TE Part # 163304-2
MATENLOK SOCKET SDW

TE Part # 163305-2
MATENLOK PIN SDW

TE Part # 60619-4
CMNL SOK PTPPHBZ L/P

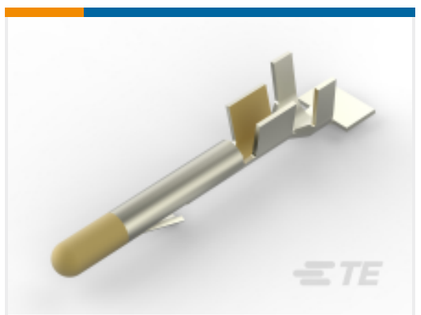

TE Part # 61118-5
CMNL PIN 20-14 AUNIBR

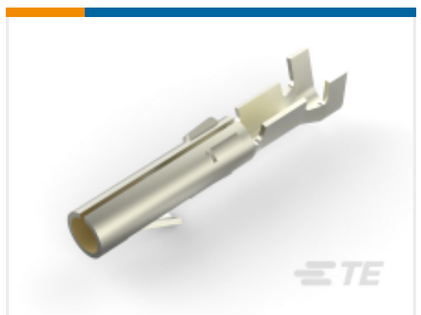

TE Part # 61314-6
CMNL SOK S/F 24-18 .0125AUPHBZ

TE Part # 61116-4
CMNL PIN 24-18 PTPHBZ

TE Part # 61117-5
CMNL SOK 20-14 AUBR

TE Part # 350557-4
MNL SOK SPECIAL .0125PTPPHBZ

TE Part # 61314-4
CMNL SOK 24-18 TPPHBZ

Also in the Series | Commercial MATE-N-LOK

Connector Caps & Covers(2)

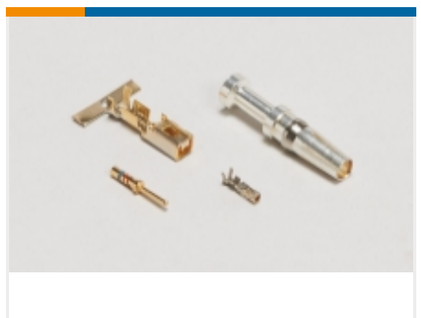

Connector Contacts(150)

Connector Seals & Cavity Plugs(1)

Crimp Wire Pins, Tabs & Ferrules(2)

Insertion & Extraction Tools(3)

Rectangular Connector Housings(9)

Rectangular Power Connectors(167)

Standard Circular Connectors(2)

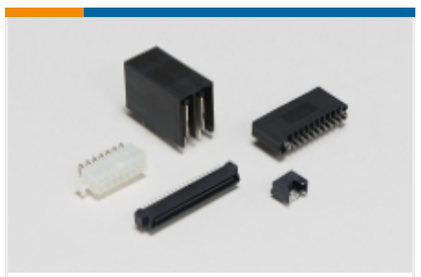

Standard Rectangular Connectors(7)

Customers Also Bought

TE Part # 213729-6
CPC RCPT ASSY,SZ 17-14,W/INSRT

TE Part # 206037-1
CPC PLUG ASSEMBLY SIZE 17-16

TE Part # 66361-3
III+ PIN,18-14,15AU/FL,LP

TE Part # 206070-8
CABLE CLAMP KIT #17

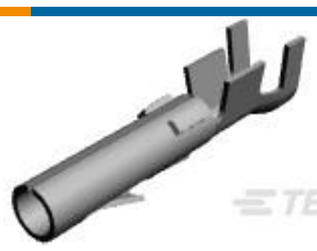

TE Part # 60619-1
CMNL SOK PTPBR L/P

TE Part # 60620-1
CMNL PIN 20-14 TPBR L/P

TE Part # 647877-1
SERIES 50 & 75 CONTACT,6 AWG

TE Part # 61118-1
MNL PIN 20-14 TPBR

TE Part # 213849-1
CPC PLUG ASSEMBLY SIZE 17-16

TE Part # 2-1393237-8
RT424012F

Documents

Product Drawings

01P CMNL PLUG HSG F/H RED

English

CAD Files

3D PDF

English

Customer View Model

ENG_CVM_1-480349-2_K.2d_dxf.zip

English

Customer View Model

ENG_CVM_1-480349-2_K.3d_igs.zip

English

Customer View Model

ENG_CVM_1-480349-2_K.3d_stp.zip

English

3D PDF

3D

Customer View Model

ENG_CVM_CVM_1-480349-2_AK.2d_dxf.zip

English

Customer View Model

ENG_CVM_CVM_1-480349-2_AK.3d_igs.zip

English

Customer View Model

ENG_CVM_CVM_1-480349-2_AK.3d_stp.zip

English

By downloading the CAD file I accept and agree to the Terms and Conditionsof use.

Datasheets & Catalog Pages

SOFT_SHELL_PIN_SOCKET_CONNECTORS_STANDARD_DENSITY

English

Product Specifications

Application Specification

English

Instruction Sheets

Instruction Sheet (U.S.)

English

Instruction Sheet (U.S.)

English

Agency Approvals

Agency Approval Document

English