DTM12P-BT-BK ✔ ACTIVE

TE Internal #: DTM12P-BT-BK

Boot, PVC, Black, 12 Position

View on TE.com >

Connectors > Connector Accessories > Connector Strain Relief







Strain Relief Accessory Type: **Boot**

Primary Product Material: **PVC**

Primary Product Color: **Black**

Number of Positions: **12**

Sealable: **Yes**

Features

Product Type Features

Strain Relief Accessory Type	Boot
Sealable	Yes

Configuration Features

Number of Positions	12

Body Features

Cable Exit Angle	180°
Primary Product Material	PVC
Primary Product Color	Black

Dimensions

Compatible Cable Diameter Range	0 - 10.92 mm[0 - .43 in]

Usage Conditions

Operating Temperature Range	-29 - 100 °C[-20 - 212 °F]

Industry Standards

IP Rating	IP6K9K

Packaging Features

Packaging Method	Box

Other

Serviceable	Yes

Product Compliance

For compliance documentation, visit the product page on TE.com>

EU RoHS Directive 2011/65/EU	Compliant
EU ELV Directive 2000/53/EC	Compliant
China RoHS 2 Directive MIIT Order No 32, 2016	No Restricted Materials Above Threshold
EU REACH Regulation (EC) No. 1907/2006	Current ECHA Candidate List: JAN 2024 (240) Candidate List Declared Against: JAN 2024 (240) Does not contain REACH SVHC
Halogen Content	Not Low Halogen - contains Br or Cl > 900 ppm.
Solder Process Capability	Not reviewed for solder process capability

Product Compliance Disclaimer

This information is provided based on reasonable inquiry of our suppliers and represents our current actual knowledge based on the information they provided. This information is subject to change. The part numbers that TE has identified as EU RoHS compliant have a maximum concentration of 0.1% by weight in homogenous materials for lead, hexavalent chromium, mercury, PBB, PBDE, DBP, BBP, DEHP, DIBP, and 0.01% for cadmium, or qualify for an exemption to these limits as defined in the Annexes of Directive 2011/65/EU (RoHS2). Finished electrical and electronic equipment products will be CE marked as required by Directive 2011/65/EU. Components may not be CE marked. Additionally, the part numbers that TE has identified as EU ELV compliant have a maximum concentration of 0.1% by weight in homogenous materials for lead, hexavalent chromium, and mercury, and 0.01% for cadmium, or qualify for an exemption to these limits as defined in the Annexes of Directive 2000/53/EC (ELV). Regarding the REACH Regulation, the information TE provides on SVHC in articles for this part number is based on the latest European Chemicals Agency (ECHA) 'Guidance on requirements for substances in articles' posted at this URL: https://echa.europa.eu/guidance-documents/guidance-on-reach

Compatible Parts



TE Part # CAT-D485-CH8172
DEUTSCH DTM Housings



TE Part # DTM04-12PA-EE04
REC, 12P, BLK, N, HIGH TEMP, A

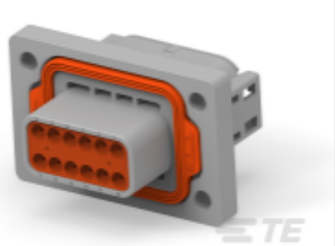

TE Part # 1-2303064-1
12POS,STAMPED 20,PIN HSG ASSY, SLD,COD 1

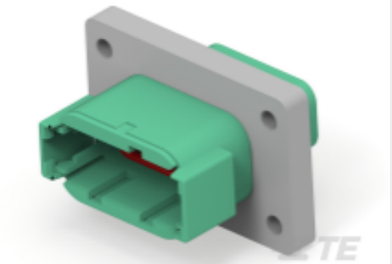

TE Part # DTM04-12PC-L012
REC, 12P, GRN, N, FLANGE, C

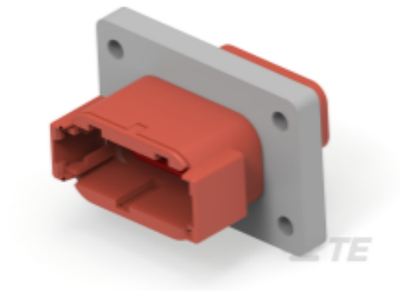

TE Part # DTM04-12PD-L012
REC, 12P, BRN, N, FLANGE, D

TE Part # 2303064-2
REC, 12P, BLK, N, FLANGE, B

TE Part # DTM04-12PC-EE04
REC, 12P, BLK, N, HIGH TEMP, C

Customers Also Bought



TE Part # DTM04-12PB
DEUTSCH DTM Housings



TE Part # WM-12P
WEDGE LOCK, 12P, REC, ORG, DTM

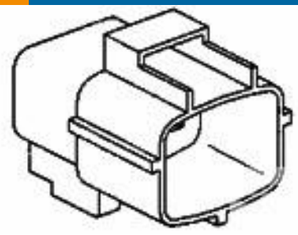

TE Part # 174663-2
12 POS HSG MARK II+



TE Part # DTM12S-BT-BK
BOOT, 12P, PLG, ST, BLK



TE Part # EEC-325X4B
ENCLOSURE, 3.25 X 4, BLK, NO VENT



TE Part # DTM13-12PD-R008
HDR, 12P, BLK, RA EEC, NI/CU, D



TE Part # 1-1414687-0
V23136A0004X059-EV-CBOX



TE Part # 853773-000
TTMS-3.2-4



TE Part # 926474-1
FF 250 REC HSG 2P NYLON NAT

Documents

Product Drawings

BOOT, 12P, REC, ST, BLK

English

CAD Files

3D PDF

3D

Customer View Model

ENG_CVM_CVM_DTM12P-BT-BK_A.2d_dxf.zip

English

Customer View Model

ENG_CVM_CVM_DTM12P-BT-BK_A.3d_igs.zip

English

Customer View Model

ENG_CVM_CVM_DTM12P-BT-BK_A.3d_stp.zip

English

By downloading the CAD file I accept and agree to the Terms and Conditionsof use.

Datasheets & Catalog Pages

CONNECTOR SELECTOR

English

Product Specifications

Application Specification

English