2-2338183-3 ✔ ACTIVE

Economy Power 2.5

TE Internal #: 2-2338183-3

Housing, Receptacle, Wire-to-Board, 3 Position, .098 in [2.5 mm] Centerline, Crimp, 1 Row, Blue, Mating Retention, Wire & Cable, Economy Power 2.5

View on TE.com >

Connectors > PCB Connectors > Wire-to-Board Connectors > Wire-to-Board Connector Assemblies & Housings







Connector Product Type: **Housing**

Connector & Housing Type: **Receptacle**

Connector System: **Wire-to-Board**

Number of Positions: **3**

Centerline (Pitch): **2.5 mm [.098 in]**

Features

Product Type Features

Connector Product Type	Housing
Connector & Housing Type	Receptacle
Connector System	Wire-to-Board
Sealable	No
Connector & Contact Terminates To	Wire & Cable

Configuration Features

Number of Positions	3
Number of Rows	1

Body Features

Primary Product Color	Blue

Contact Features

Contact Current Rating (Max)	4.2 A

Termination Features

Termination Method to Wire & Cable	Crimp

Mechanical Attachment

Mating Retention Type	Latch
Mating Retention	With
Connector Mounting Type	Cable Mount (Free-Hanging)

Housing Features

Centerline (Pitch)	2.5 mm[.098 in]

Usage Conditions

Operating Temperature Range	-55 - 105 °C[-67 - 221 °F]

Operation/Application

Circuit Application	Power & Signal

Product Compliance

For compliance documentation, visit the product page on TE.com>

EU RoHS Directive 2011/65/EU	Compliant
EU ELV Directive 2000/53/EC	Compliant
China RoHS 2 Directive MIIT Order No 32, 2016	No Restricted Materials Above Threshold
EU REACH Regulation (EC) No. 1907/2006	Current ECHA Candidate List: JAN 2024 (240) Candidate List Declared Against: JAN 2024 (240) Does not contain REACH SVHC
Halogen Content	Not Low Halogen - contains Br or Cl > 900 ppm.
Solder Process Capability	Not reviewed for solder process capability

Product Compliance Disclaimer

This information is provided based on reasonable inquiry of our suppliers and represents our current actual knowledge based on the information they provided. This information is subject to change. The part numbers that TE has identified as EU RoHS compliant have a maximum concentration of 0.1% by weight in homogenous materials for lead, hexavalent chromium, mercury, PBB, PBDE, DBP, BBP, DEHP, DIBP, and 0.01% for cadmium, or qualify for an exemption to these limits as defined in the Annexes of Directive 2011/65/EU (RoHS2). Finished electrical and electronic equipment products will be CE marked as required by Directive 2011/65/EU. Components may not be CE marked. Additionally, the part numbers that TE has identified as EU ELV compliant have a maximum concentration of 0.1% by weight in homogenous materials for lead, hexavalent chromium, and mercury, and 0.01% for cadmium, or qualify for an exemption to these limits as defined in the Annexes of Directive 2000/53/EC (ELV). Regarding the REACH Regulation, the information TE provides on SVHC in articles for this part number is based on the latest European Chemicals Agency (ECHA) 'Guidance on requirements for substances in articles' posted at this URL: https://echa.europa.eu/guidance-documents/guidance-on-reach

Compatible Parts

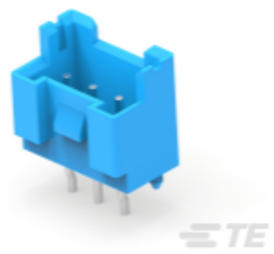

TE Part # 2-2338245-3
EP2.5 HDR 3P VERT BOSS,BLUE,UL

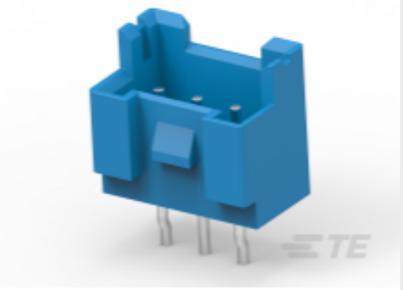

TE Part # 2-2338244-3
EP2.5 HDR 3P VERT W/O BOSS,BLUE, UL

TE Part # 2-2421771-3
EP2.5 HDR ASSY 3P VERT W/O BOSS, BLUE,UL

Also in the Series | Economy Power 2.5



Connector Contacts(6)



Connector Hardware(49)

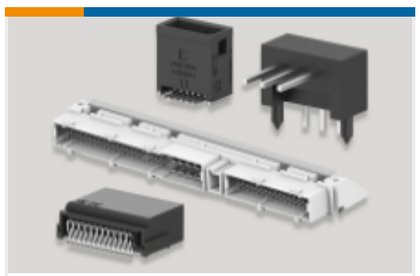

PCB Headers & Receptacles(494)



Rectangular Power Connectors(43)



Wire-to-Board Connector Assemblies & Housings(311)

Customers Also Bought



TE Part # 1971784-2
Tab Contact - POWER TRIPLE LOCK

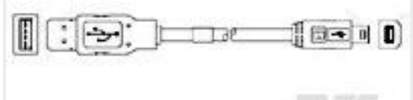

TE Part # 1487597-1
USB, A-B, 25/22, BLACK, 3.0M



TE Part # 1969443-3
EP 2.5 TPA Retainer, 3 Pos



TE Part # 63850-1
187 FASTON REC 20-16 AWG NPST



TE Part # 2110989-1
EP 2.5 RCPT CONTACT, 26-22 AWG

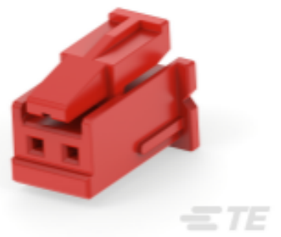

TE Part # 2338183-2
EP 2.5 TPA HOUSING, 2 POS, RED,UL



TE Part # 1-1969706-1
250 FASTON HSG.,FLAG,REC.,2 POS, BLACK



TE Part # 6-2338183-4
EP 2.5 HOUSING 4P, YELLOW, UL version

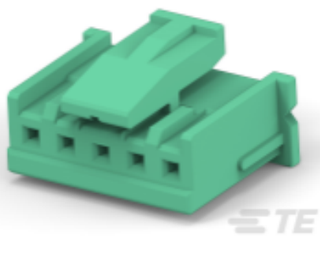

TE Part # 8-2338183-5
EP 2.5 HOUSING 5P, GREEN, UL version

Documents

Product Drawings

EP 2.5 HOUSING 3P, BLUE, UL version

English

CAD Files

3D PDF

3D

Customer View Model

ENG_CVM_CVM_2-2338183-3_A.2d_dxf.zip

English

Customer View Model

ENG_CVM_CVM_2-2338183-3_A.3d_igs.zip

English

Customer View Model

ENG_CVM_CVM_2-2338183-3_A.3d_stp.zip

English

By downloading the CAD file I accept and agree to the Terms and Conditionsof use.

Product Specifications

Application Specification

English

Agency Approvals

UL Report

English