MT15/15-CC90-A

Ruland T-Connector Mini-Clamp, Thru Holes 15mmx15mm, Length 43.5mm, Aluminum

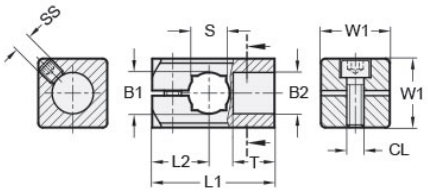

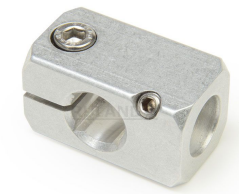

Description

Ruland MT15/15-CC90-A is a 90 degree connector with a thru hole for 15mm round or 12mm square tube, blind hole for 15mm round blind hole, and 43.5mm overall length. It is designed to fit on Ruland tubes and flange bolt bases that begin with MT15. MT15/15-CC90-A is aluminum and screws are 304 stainless steel for use in most industrial applications. This 90 degree connector clamp is commonly used to support tubes for mounting sensors, screens, reflectors, plexiglass machine guards, and other industrial components. The blind hole reduces complication in assembly and limits the possibility of a mistake being made by inserting a tube too far into the connector for it to function properly. The thru hole allows designers flexibility to reposition the clamp or tube as needed. MT15:16:20-ALK-M6-25 adjustable clamping lever can be used in place of standard clamp hardware for rapid repositioning of the tube or connector without the need for tools. MT15/15-CC90-A is manufactured by Otto Ganter, inventoried by Ruland, and RoHS3 compliant.

Product Specifications

Thru Hole 1 Diameter B1	15 mm	**Thru Hole 2 Diameter B2**	15 mm
Thru Hole Tolerance	+0.11/-0 mm	**Square Thru Hole S**	12 mm
Body Length L1	43.5 mm	**Edge To Center L2**	20 mm
Screw To Edge LS	10 mm	**Hole Depth T**	15 mm
Width & Height W1	25 mm	**Clamp Screw CL**	M6
Set Screw SS	M6	**Weight (lbs)**	0.119000
Material Specification	Aluminum	**Manufacturer**	JW Winco/ Otto Ganter
UPC	634529231937	**Country of Origin**	Germany
Tariff Code	7609.00.0000	**UNSPC**	31162908
Note 1	Performance ratings are for guidance only. The user must determine suitability for a particular application.		
Prop 65	⚠**WARNING** This product can expose you to the chemical Nickel (metallic), known to the State of California to cause cancer. For more information go to www.P65Warnings.ca.gov.		