MT8-CCSWH-16-A

Ruland Swivel Clamp Joint, Swivel Thru Hole 4.5mm, Clamp Width 16mm, Thru Hole 8mm, Clamp Screw M4, L 40mm, Aluminum

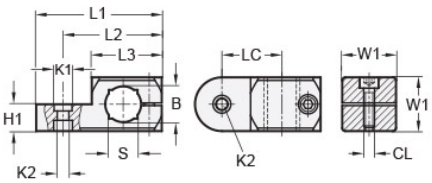



Description

Ruland MT8-CCSWH-16-A is a swivel clamp joint with a thru hole for 8mm round tube, M4 clamp screw, 8mm base height, 16mm width and height, and 40mm overall length. It is designed to fit with MT8 swivel clamp bases, MT8 clamp connectors and mounting blocks, and MT8 round tubes. When combined with a swivel bases or attachment clamp joints, it is an ideal articulating mounting solution for screens, sensors, reflectors, plexiglass machine guards, and other components that require frequent adjustments. The horizontal bore is transverse to the swivel axis. An MT8-SWALKS-M4-16 adjustable clamping hanlde can be used to join it to other Ruland swivel components or tubes for rapid repositioning without the use of tools. This part is aluminum with a matte tumbled finish for use in most industrial environments. MT8-CCSWH-16-A is manufactured by Otto Ganter, inventoried by Ruland, and RoHS3 compliant.

Product Specifications

Thru Hole Diameter B	8 mm	**Thru Hole Tolerance**	+0.09/-0 mm
Counterbore 1 Diameter K1	7 mm	**Counterbore 2 Diameter K2**	4.5 mm
Clamp Screw CL	M4	**Overall Length L1**	40 mm
Hub Length LH	23 mm	**Edge To Center Of Counterbore L2**	32 mm
Center To Center LC	18.5 mm	**Width & Height W1**	16 mm
Base Height H1	8 mm	**Material Specification**	Aluminum
Manufacturer	JW Winco/ Otto Ganter	**Country of Origin**	Germany
Weight (lbs)	0.038600	**UPC**	634529230596
Tariff Code	7609.00.0000	**UNSPC**	31162908
Note 1	Performance ratings are for guidance only. The user must determine suitability for a particular application.		
Prop 65	⚠**WARNING** This product can expose you to the chemical Nickel (metallic), known to the State of California to cause cancer. For more information go to www.P65Warnings.ca.gov.		