MRLC25-7-7-A

Ruland MRLC25-7-7-A, 7mm x 7mm Long Slit Coupling, Aluminum, Clamp Style, 25.0mm OD, 34.0mm length

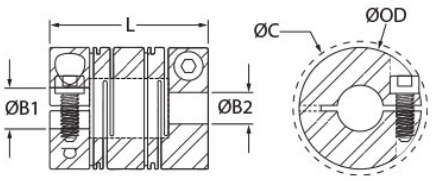



Description

Ruland MRLC25-7-7-A is a clamp style slit coupling with 7mm x 7mm bores, 25.0mm OD, and 34.0mm length. It is manufactured from a single piece of material and has two sets of intermittent slit cuts allowing for a maintenance-free coupling with high torsional stiffness in relation to comparable couplings, such as beam type. MRLC25-7-7-A is commonly used in precise positioning applications found in semiconductor, medical, and test and measurement equipment. This long style slit coupling has added torque and misalignment capabilities compared to the short style. MRLC25-7-7-A is zero-backlash, has a balanced design for reduced vibration at speeds up to 5,000 RPM, and can accommodate all forms of misalignment with light bearing loads. It is manufactured by Reliance Precision Ltd. in their County Cork, Ireland factory from 7075 aluminum for lightweight and low inertia. MRLC25-7-7-A is inventoried by Ruland and RoHS3 and REACH compliant.

Product Specifications

Bore (B1)	7 mm	**Small Bore (B2)**	7 mm
B1 Max Shaft Penetration	9.6 mm	**B2 Max Shaft Penetration**	9.6 mm
Outer Diameter (OD)	25 mm	**Bore Tolerance**	+0.020 mm / +0.000 mm
Length (L)	34.0 mm	**Clearance Diameter (C) MAX**	26.9 mm
Cap Screw	M3	**Screw Material**	18-8 300 Series Stainless Steel
Hex Wrench Size	2.5 mm	**Screw Finish**	Bright
Seating Torque	1.10 Nm	**Number of Screws**	2
Dynamic Torque Reversing	1.55 Nm	**Angular Misalignment**	3.0°
Dynamic Torque Non-Reversing	2.35 Nm	**Parallel Misalignment**	0.40 mm
Peak Torque	3.90 Nm	**Axial Motion**	0.70 mm
Torsional Stiffness	3.9 Nm/Deg	**Moment of Inertia**	0.0107277 lb-in²
Maximum Speed	5,000 RPM	**Full Bearing Support Required?**	Yes
Zero-Backlash?	Yes	**Balanced Design**	Yes
Material Specification	7075-T651 Extruded and Drawn Aluminum Bar	**Temperature**	-110°F to 175°F (-80°C to 80°C)
Finish Specification	SurTec 650	**Manufacturer**	Reliance Precision Limited
Country of Origin	Ireland	**Weight (lbs)**	0.080600
UPC	634529300473	**Tariff Code**	8483.60.8000
UNSPC	31163003		
Note 1	Performance ratings are for guidance only. The user must determine suitability for a particular application.		
Prop 65			

⚠**WARNING** This product can expose you to the chemical Nickel (metallic), known to the State of California to cause cancer. For more information go to www.P65Warnings.ca.gov.