141879-2 ✔ ACTIVE

FASTON | FASTON 250

TE Internal #: 141879-2

PCB Terminals, Tab, Mating Tab Width .25 in [6.35 mm], PCB Hole Diameter 4.1 mm [.16 - 16 in], Through Hole - Screw, Tin Plating, Brass, FASTON 250

View on TE.com >

Terminals & Splices > PCB Terminals







PCB Terminal Type: **Tab**

Mating Tab Width: **6.35 mm [.25 in]**

Mating Tab Thickness: **.81 mm [.032 in]**

PCB Hole Diameter: **4.1 mm [.16 - 16 in]**

Termination Method to Printed Circuit Board: **Through Hole - Screw**

Features

Product Type Features

Terminal Features	Stud Hole

Contact Features

PCB Contact Termination Area Plating Material Thickness	2.03 µm[80 µin]
Contact Mating Area Plating Material Thickness	2.03 µm[80 µin]
PCB Terminal Type	Tab
Mating Tab Width	6.35 mm[.25 in]
Mating Tab Thickness	.81 mm[.032 in]
Terminal Plating Material	Tin
Contact Underplating Material	Brass
Terminal Size	6.35
Terminal Orientation	Right Angle

Termination Features

Termination Method to Printed Circuit Board	Through Hole - Screw
Product Terminates To	Printed Circuit Board

Dimensions

Terminal Material Thickness	.81 mm[.032 in]
Stud Diameter	4.1 mm[.161 in]
PCB Hole Diameter	4.1 mm[.16 - 16 in]

Usage Conditions

Insulation Option	Uninsulated
Operating Temperature Range	-30 - 110 °C[-22 - 230 °F]

Packaging Features

Packaging Quantity	10000
Packaging Method	Box

Product Compliance

For compliance documentation, visit the product page on TE.com>

EU RoHS Directive 2011/65/EU	Compliant
EU ELV Directive 2000/53/EC	Compliant
China RoHS 2 Directive MIIT Order No 32, 2016	No Restricted Materials Above Threshold
EU REACH Regulation (EC) No. 1907/2006	Current ECHA Candidate List: JAN 2024 (240) Candidate List Declared Against: JAN 2024 (240) Does not contain REACH SVHC
Halogen Content	Low Halogen - Br, Cl, F, I < 900 ppm per homogenous material. Also BFR/CFR/PVC Free
Solder Process Capability	Not applicable for solder process capability

Product Compliance Disclaimer

This information is provided based on reasonable inquiry of our suppliers and represents our current actual knowledge based on the information they provided. This information is subject to change. The part numbers that TE has identified as EU RoHS compliant have a maximum concentration of 0.1% by weight in homogenous materials for lead, hexavalent chromium, mercury, PBB, PBDE, DBP, BBP, DEHP, DIBP, and 0.01% for cadmium, or qualify for an exemption to these limits as defined in the Annexes of Directive 2011/65/EU (RoHS2). Finished electrical and electronic equipment products will be CE marked as required by Directive 2011/65/EU. Components may not be CE marked. Additionally, the part numbers that TE has identified as EU ELV compliant have a maximum concentration of 0.1% by weight in homogenous materials for lead, hexavalent chromium, and mercury, and 0.01% for cadmium, or qualify for an exemption to these limits as defined in the Annexes of Directive 2000/53/EC (ELV). Regarding the REACH Regulation, the information TE provides on SVHC in articles for this part number is based on the latest European Chemicals Agency (ECHA) 'Guidance on requirements for substances in articles' posted at this URL: https://echa.europa.eu/guidance-documents/guidance-on-reach

Compatible Parts



TE Part # 141879-1
250 FASTON,TAB,BR



TE Part # 140814-2
250 FASTON,TAB,TPBR



TE Part # 140814-1
250 FASTON,TAB,BR



TE Part # 726387-2
250 FASTON TAB TPBR



TE Part # 141878-2
250 FASTON,TAB,TPBR



TE Part # 928814-1
250 FASTON TAB TPBR



TE Part # 1-726389-2
187 FASTON,FLAG,TAB,TPBR



TE Part # 140734-2
250 FASTON,TAB,TPBR

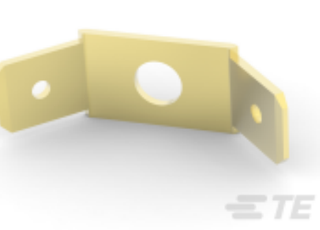

TE Part # 142241-1
250 FASTON,TAB,BR



TE Part # 140732-2
250 FASTON,TAB,TPBR



TE Part # 142241-2
250 FASTON,TAB,TPBR



TE Part # 140734-1
250 FASTON,TAB,BR



TE Part # 141878-1
250 FASTON,TAB,BR

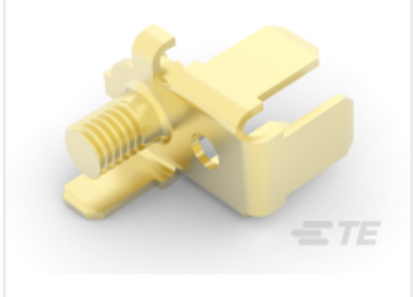

TE Part # 157431-1
250 FASTON,TAB ASSY,BR

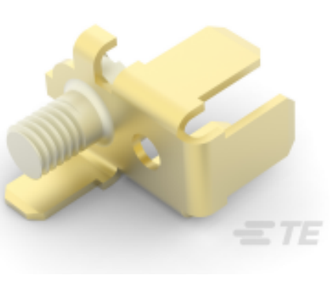

TE Part # 157431-2
250 FASTON,TAB,NPBR

Also in the Series | FASTON 250



Compression Connectors(4)



Crimp Terminal Housings(133)



Insertion & Extraction Tools(6)



Magnet Wire Terminals(1)



PCB Terminals(134)

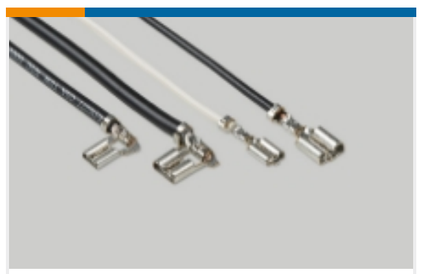

Quick Disconnects(441)



Splices(4)

Customers Also Bought

TE Part # 8-215570-0
MICRO-MATCH PBC.10P

TE Part # 1623788-9
SQM5 1R0 5% (WIRE)

TE Part # 925076
4W CIRCULAR MATE-N-LOK SOCKET HSG NAT

TE Part # 2-180930-0
250 FASTON HSG.,REC.,1 POS, NATRUAL

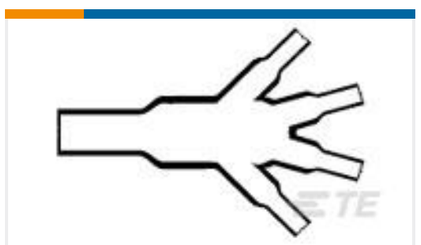

TE Part # 514596-000
562A011-25/86-0

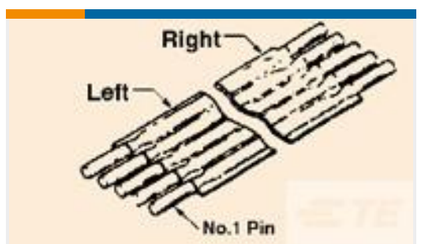

TE Part # 9-6474612-2
FSN-22A-6



TE Part # EC0311-000
05813906



TE Part # 534267-2
20 MODIV VRT DR OE 100/125

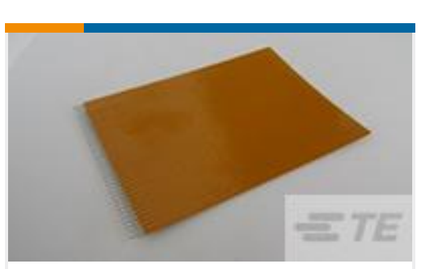

TE Part # 7-1437139-7
FSN-21A-15=NOMEX FS STD

Documents

Product Drawings

250 FASTON,TAB,TPBR

CAD Files

3D PDF

3D

Customer View Model

ENG_CVM_CVM_141879-2_L.2d_dxf.zip

English

Customer View Model

ENG_CVM_CVM_141879-2_L.3d_igs.zip

English

Customer View Model

ENG_CVM_CVM_141879-2_L.3d_stp.zip

English

By downloading the CAD file I accept and agree to the Terms and Conditionsof use.