1SNK908305R0000 ✔ ACTIVE

ENTRELEC | ENTRELEC SNK

TE Internal #: 1SNK908305R0000

Terminal Block & Strip Conducting Accessories, Jumper Bar, 5 Pole, Orange, Product Spacing .315 in [8 mm], -67 - 230 °F [-55 - 110 °C], ENTRELEC SNK

View on TE.com >

Connectors > Terminal Blocks & Strips > Terminal Block & Strip Accessories > Terminal Block & Strip Conducting Accessories







Conducting Accessory Type: **Jumper Bar**

Number of Poles: **5**

PCB Mount Retention Type: **Screwless**

Primary Product Color: **Orange**

Product Spacing: **8 mm [.315 in]**

Features

Product Type Features

Conducting Accessory Type	Jumper Bar

Configuration Features

Number of Poles	5

Electrical Characteristics

Operating Voltage Rating (UL & CSA) (Max) - Main Circuit	600 V
Impulse Withstanding Voltage Rating (IEC)	6000 V
Voltage Rating (CSA)	600 V
Current Rating (CSA)	42 A
Short-Time Withstanding Current Rating @ 1s	1200 A
Power Loss	1.8 W
Dielectric Withstanding Voltage (Max)	2200 V
Voltage Rating (IEC)	1000 V
Current Rating (UL)	42 A
Current Rating (IEC)	57 A

Body Features

Plastic & Resin Material Type	Polyamide
Product Weight	7 g[.247 oz]
Primary Product Color	Orange

Contact Features

Contact Current Rating (Max)	57 A

Mechanical Attachment

PCB Mount Retention Type	Screwless

Dimensions

Product Depth	27.8 mm[1.094 in]
Product Width	8 mm[.315 in]
Product Height	37.6 mm[1.48 in]
Product Spacing	8 mm[.315 in]

Usage Conditions

Installation Temperature Range	-5 - 40 °C[23 - 104 °F]
Operating Temperature Range	-55 - 110 °C[-67 - 230 °F]

Industry Standards

IP Rating	IP20

Product Compliance

For compliance documentation, visit the product page on TE.com>

EU RoHS Directive 2011/65/EU	Compliant
EU ELV Directive 2000/53/EC	Compliant
China RoHS 2 Directive MIIT Order No 32, 2016	No Restricted Materials Above Threshold
EU REACH Regulation (EC) No. 1907/2006	Current ECHA Candidate List: JAN 2024 (240) Candidate List Declared Against: JAN 2024 (240) Does not contain REACH SVHC
Halogen Content	Low Halogen - Br, Cl, F, I < 900 ppm per homogenous material. Also BFR/CFR/PVC Free
Solder Process Capability	Not reviewed for solder process capability

Product Compliance Disclaimer

This information is provided based on reasonable inquiry of our suppliers and represents our current actual knowledge based on the information they provided. This information is subject to change. The part numbers that TE has identified as EU RoHS compliant have a maximum concentration of 0.1% by weight in homogenous materials for lead, hexavalent chromium, mercury, PBB, PBDE, DBP, BBP, DEHP, DIBP, and 0.01% for cadmium, or qualify for an exemption to these limits as defined in the Annexes of Directive 2011/65/EU (RoHS2). Finished electrical and electronic equipment products will be CE marked as required by Directive 2011/65/EU. Components may not be CE marked. Additionally, the part numbers that TE has identified as EU ELV compliant have a maximum concentration of 0.1% by weight in homogenous materials for lead, hexavalent chromium, and mercury, and 0.01% for cadmium, or qualify for an exemption to these limits as defined in the Annexes of Directive 2000/53/EC (ELV). Regarding the REACH Regulation, the information TE provides on SVHC in articles for this part number is based on the latest European Chemicals Agency (ECHA) 'Guidance on requirements for substances in articles' posted at this URL: https://echa.europa.eu/guidance-documents/guidance-on-reach

Compatible Parts



TE Part # 1SNK508010R0000
ZS10



TE Part # 1SNK508418R0000
ZS10-SF



TE Part # 1SNK508425R0000
ZS4-D2-SF1



TE Part # 1SNK708010R0000
ZK6



TE Part # 1SNK708011R0000
ZK6-3P



TE Part # 1SNK508020R0000
ZS10-BL

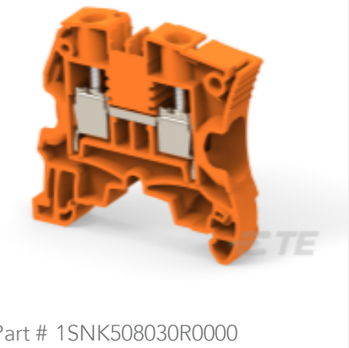

TE Part # 1SNK508030R0000
ZS10-OR



TE Part # 1SNK508060R0000
ZS10-YL

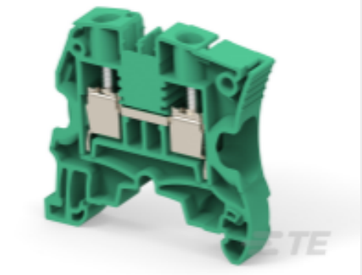

TE Part # 1SNK508061R0000
ZS10-GN

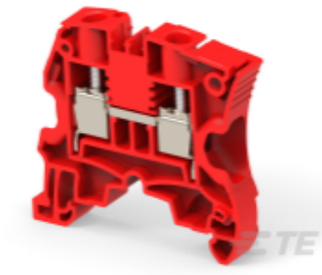

TE Part # 1SNK508062R0000
ZS10-RD



TE Part # 1SNK508063R0000
ZS10-PR



TE Part # 1SNK508064R0000
ZS10-BR

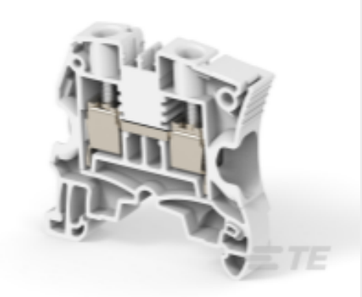

TE Part # 1SNK508065R0000
ZS10-WH



TE Part # 1SNK508066R0000
ZS10-BK



TE Part # 1SNK508417R0000
ZS10-S-R2



TE Part # 1SNK508421R0000
ZS10-SF-R1

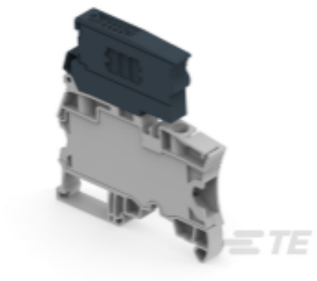

TE Part # 1SNK508422R0000
ZS10-SF-R3



TE Part # 1SNK508423R0000
ZS4-D2-SF1-R1

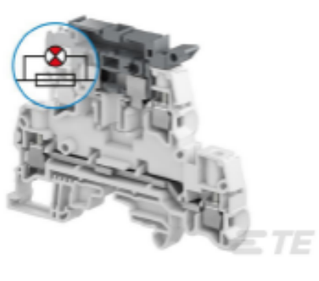

TE Part # 1SNK508424R0000
ZS4-D2-SF1-R3

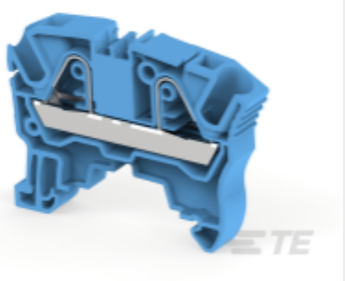

TE Part # 1SNK708020R0000
ZK6-BL

Also in the Series | ENTRELEC SNK

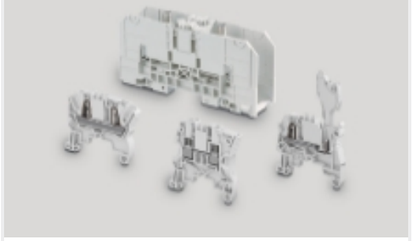

Modular Terminal Blocks(320)



Terminal Block & Strip Conducting Accessories(67)

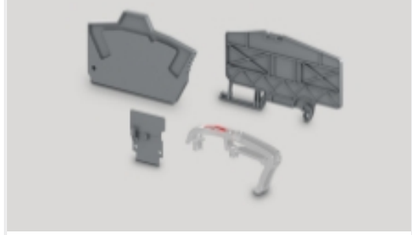

Terminal Block & Strip Insulating Accessories(31)

Customers Also Bought



TE Part # 1SNK708150R0000
ZK6-PE



TE Part # 2016693-4
RF CA,UMCC1 TO RPSMA JACK,1.13 MM,L200MM

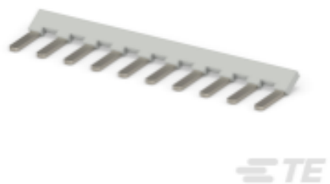

TE Part # 1SNA173523R1100
PC81-10



TE Part # 1SNK140031R0000
MC512PA 21->30 (x10) Horizontal



TE Part # 1SNK508066R0000
ZS10-BK



TE Part # 1SNK708062R0000
ZK6-RD



TE Part # 1SNK708066R0000
ZK6-BK

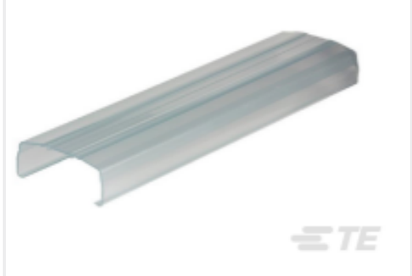

TE Part # 1SNK900604R0000
CO



TE Part # 1SNK906350R0000
JB6-50

Documents

CAD Files

3D PDF

3D

Customer View Model

ENG_CVM_CVM_1SNK908305R0000_C.2d_dxf.zip

English

Customer View Model

ENG_CVM_CVM_1SNK908305R0000_C.3d_igs.zip

English

Customer View Model

ENG_CVM_CVM_1SNK908305R0000_C.3d_stp.zip

English

By downloading the CAD file I accept and agree to the Terms and Conditionsof use.

Datasheets & Catalog Pages

ENTRELEC Terminal Block - Master Catalog

ENTRELEC Terminal Block - Master Catalog

English

SNK SERIES TERMINAL BLOCKS

English

ENTRELEC Terminal Blocks Catalogue (RUS)

Essential Entrelec Terminal Blocks

French

Essential Entrelec Terminal Blocks

English

Essential Entrelec Terminal Blocks

Japanese