PRDA-11AYA-24 ✔ ACTIVE

TE Internal #: 8-1393131-0

TE Internal Description: PRDA-11AYA-24=PRD

View on TE.com >

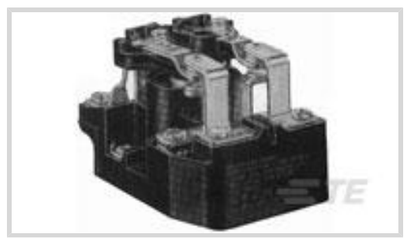

Product Compliance

For compliance documentation, visit the product page on TE.com>

EU RoHS Directive 2011/65/EU	Compliant with Exemptions
EU ELV Directive 2000/53/EC	Not Compliant
China RoHS 2 Directive MIIT Order No 32, 2016	Restricted Materials Above Threshold
EU REACH Regulation (EC) No. 1907/2006	Current ECHA Candidate List: JAN 2024 (240) Candidate List Declared Against: JAN 2022 (223) Does not contain REACH SVHC
Halogen Content	Low Halogen - Br, Cl, F, I < 900 ppm per homogenous material. Also BFR/CFR/PVC Free
Solder Process Capability	Not applicable for solder process capability

Product Compliance Disclaimer

This information is provided based on reasonable inquiry of our suppliers and represents our current actual knowledge based on the information they provided. This information is subject to change. The part numbers that TE has identified as EU RoHS compliant have a maximum concentration of 0.1% by weight in homogenous materials for lead, hexavalent chromium, mercury, PBB, PBDE, DBP, BBP, DEHP, DIBP, and 0.01% for cadmium, or qualify for an exemption to these limits as defined in the Annexes of Directive 2011/65/EU (RoHS2). Finished electrical and electronic equipment products will be CE marked as required by Directive 2011/65/EU. Components may not be CE marked. Additionally, the part numbers that TE has identified as EU ELV compliant have a maximum concentration of 0.1% by weight in homogenous materials for lead, hexavalent chromium, and mercury, and 0.01% for cadmium, or qualify for an exemption to these limits as defined in the Annexes of Directive 2000/53/EC (ELV). Regarding the REACH Regulation, the information TE provides on SVHC in articles for this part number is based on the latest European Chemicals Agency (ECHA) 'Guidance on requirements for substances in articles' posted at this URL: https://echa.europa.eu/guidance-documents/guidance-on-reach

Customers Also Bought

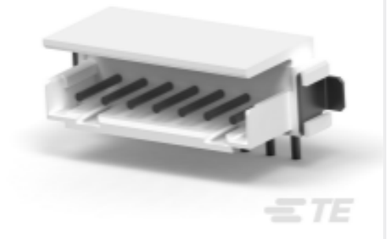

TE Part # 292175-8

CT Box Header SMT: Vert, Shrouded



TE Part # 6609032-5

3VR1=F7198 S0



TE Part # 9-1393765-5

R10-E1W4-V700=R10



TE Part # 1393771-3

JWD-107-1=REED RELAYS



TE Part # 4-1393249-8
W58-XC4C12A-4=W58



TE Part # 5-2176343-0
CRGCQ 1206 120K 1%



TE Part # 5-2176343-2
CRGCQ 1206 180K 1%



TE Part # 5-2176343-3
CRGCQ 1206 220K 1%



TE Part # 2-1393127-9
PRD-11AY0-24=PRD

Documents

Datasheets & Catalog Pages

PRD 10 to 50 Amp Heavy Duty AC or DC Power Relay

English

Product Specifications

Definitions General Purpose Relays

English