2334614-1 ✔ ACTIVE

Power Versa-Lock | Power Versa-Lock 5.0

TE Internal #: 2334614-1

Protective Cover, Red, Glass-Filled PBT, 1 Position, Power Versa-Lock 5.0

View on TE.com >

Connectors > Connector Accessories > Connector Caps & Covers



Connector Cover Type: **Protective Cover**

Primary Product Color: **Red**

Primary Product Material: **Glass-Filled PBT**

Number of Positions: **1**

Operating Temperature (Max): **105 °C [158 °F]**

Features

Product Type Features

Sealable	Yes
Connector Cover Type	Protective Cover

Configuration Features

Number of Positions	1

Body Features

Primary Product Color	Red
Primary Product Material	Glass-Filled PBT

Housing Features

Compatible With Connector Shape	Rectangular

Usage Conditions

Operating Temperature (Max)	105 °C[158 °F]
Operating Temperature Range	-30 - 105 °C[-22 - 158 °F]

Packaging Features

Packaging Method	Bag/Box

Product Compliance

For compliance documentation, visit the product page on TE.com>

EU RoHS Directive 2011/65/EU	Compliant
EU ELV Directive 2000/53/EC	Compliant
China RoHS 2 Directive MIIT Order No 32, 2016	No Restricted Materials Above Threshold
EU REACH Regulation (EC) No. 1907/2006	Current ECHA Candidate List: JAN 2024 (240) Candidate List Declared Against: JAN 2024 (240) Does not contain REACH SVHC
Halogen Content	Not Low Halogen - contains Br or Cl > 900 ppm.
Solder Process Capability	Not reviewed for solder process capability

Product Compliance Disclaimer

This information is provided based on reasonable inquiry of our suppliers and represents our current actual knowledge based on the information they provided. This information is subject to change. The part numbers that TE has identified as EU RoHS compliant have a maximum concentration of 0.1% by weight in homogenous materials for lead, hexavalent chromium, mercury, PBB, PBDE, DBP, BBP, DEHP, DIBP, and 0.01% for cadmium, or qualify for an exemption to these limits as defined in the Annexes of Directive 2011/65/EU (RoHS2). Finished electrical and electronic equipment products will be CE marked as required by Directive 2011/65/EU. Components may not be CE marked. Additionally, the part numbers that TE has identified as EU ELV compliant have a maximum concentration of 0.1% by weight in homogenous materials for lead, hexavalent chromium, and mercury, and 0.01% for cadmium, or qualify for an exemption to these limits as defined in the Annexes of Directive 2000/53/EC (ELV). Regarding the REACH Regulation, the information TE provides on SVHC in articles for this part number is based on the latest European Chemicals Agency (ECHA) 'Guidance on requirements for substances in articles' posted at this URL: https://echa.europa.eu/guidance-documents/guidance-on-reach

Compatible Parts

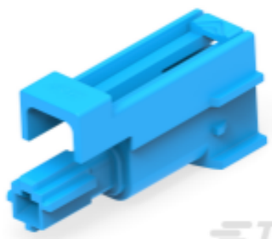

TE Part # 1-2381260-1
Power Versa-Lock PLUG, 1X1 KEY A, GWT

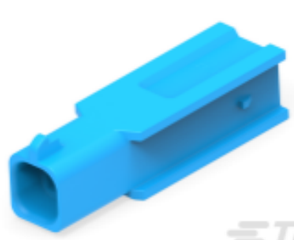

TE Part # 1-2381313-1
Power Versa-Lock FH CAP, 1X1 KEY A, GWT

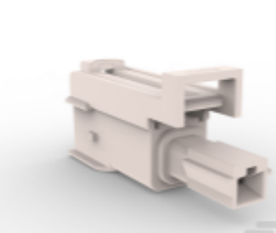

TE Part # 1-2345728-1
Power Versa-Lock PLUG, 1X1 KEY A

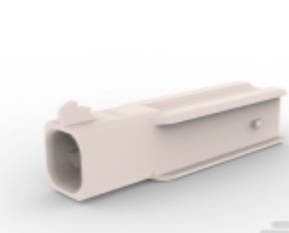

TE Part # 1-2345729-1
Power Versa-Lock FH CAP, 1X1 KEY A

Also in the Series | Power Versa-Lock 5.0



Connector Caps & Covers(3)



Connector Contacts(12)



Connector Hardware(5)



Connector Seals & Cavity Plugs(9)



Insertion & Extraction Tools(2)



Rectangular Power Connectors(77)

Customers Also Bought



TE Part # 640251-2
02P SL156 HSG W/O RAMP NATL

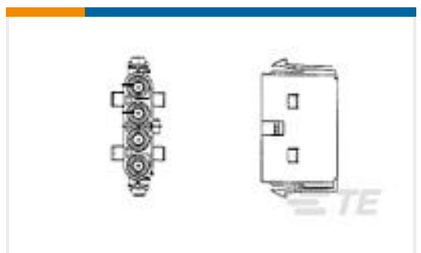

TE Part # 794118-1
04P .156 MNL CAP PANEL MOUNT

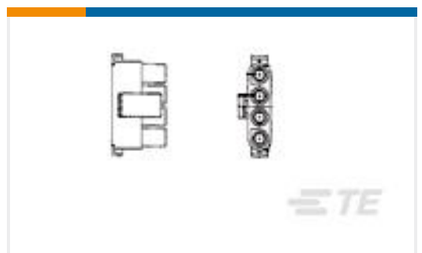

TE Part # 794116-1
04P .156 MNL PLUG



TE Part # 60433-2
RING CRIMP 18-14 AWG TPBR

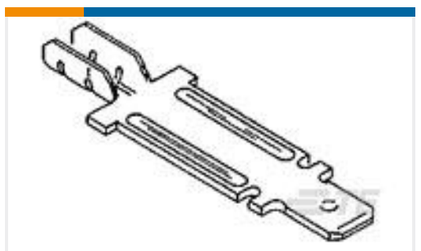

TE Part # 63522-1
250 FASTON TAB 20-15 AWG NPST

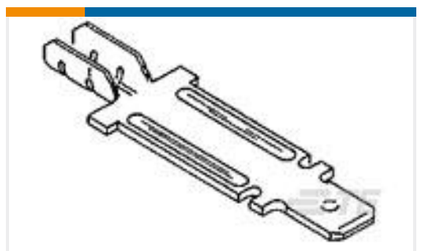

TE Part # 63301-1
250 FASTON TAB 22-15 AWG NPST

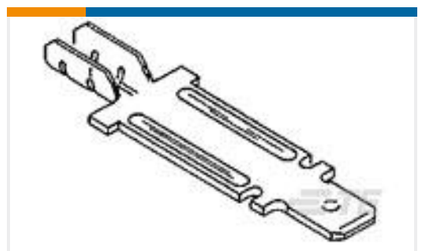

TE Part # 63300-1
312 FASTON TAB 22-15 AWG NPST



TE Part # 1-1393212-6
T92S7D22-22



TE Part # 1742550-1
250 FASTON,TAB,20-15 AWG,NPST



TE Part # 1742583-1
FASTON 312 TAB NPST

Documents

CAD Files

Customer View Model
ENG_CVM_CVM_2334614-1_A1.2d_dxf.zip
English

Customer View Model
ENG_CVM_CVM_2334614-1_A1.3d_stp.zip
English

Customer View Model
ENG_CVM_CVM_2334614-1_A1.3d_igs.zip

English

3D PDF

3D

By downloading the CAD file I accept and agree to the Terms and Conditionsof use.

Product Specifications

Application Specification

English

Instruction Sheets

Instruction Sheet (U.S.)

English