63537-1 ✔ ACTIVE

FASTON | FASTON 250

TE Internal #: 63537-1

Quick Disconnects, Receptacle, 18 - 14 AWG Wire Size, .82 - 2.08 mm² Wire Size, Mating Tab Width 6.35 mm [.25 in], Straight, Brass, FASTON 250

View on TE.com >

Terminals & Splices > Quick Disconnects

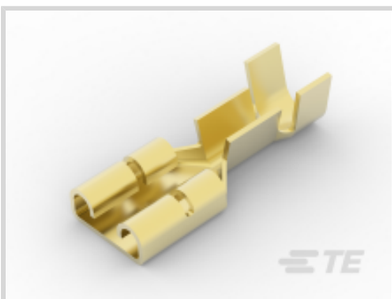

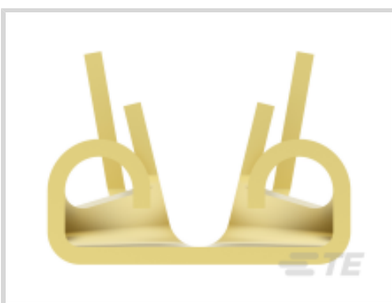

Quick Disconnect Terminal Type: **Receptacle**

Wire Size: **.82 - 2.08 mm²**

Mating Tab Width: **6.35 mm [.25 in]**

Mating Tab Thickness: **.81 mm [.032 in]**

Features

Product Type Features

Insertion Force	Low

Configuration Features

Connection Capacity	Single
Compatible With Wire & Cable Type	Discrete Wire

Contact Features

Quick Disconnect Terminal Type	Receptacle
Mating Tab Width	6.35 mm[.25 in]
Mating Tab Thickness	.81 mm[.032 in]
Terminal Orientation	Straight
Contact Base Material	Brass
Terminal Plating Material	Unplated
Crimp Type	F-Crimp
Barrel Type	Open

Termination Features

Product Terminates To	Wire & Cable

Mechanical Attachment

Wire Insulation Support	With
Mating Retention Type	Dimple

Dimensions

Terminal Material Thickness	.46 mm[.018 in]
Product Length	19.18 mm[.755 in]
Compatible Insulation Diameter Range	3.1 - 4.3 mm[.12 - .17 in]
Wire Size	.82 - 2.08 mm²

Usage Conditions

Insulation Option	Uninsulated
Operating Temperature Range	-40 - 110 °C[-40 - 230 °F]

Industry Standards

Compatible With Agency/Standards Products	CSA, UL

Packaging Features

Packaging Quantity	11000
Packaging Method	Strip/Reel

Other

Line	Premier

Product Compliance

For compliance documentation, visit the product page on TE.com>

EU RoHS Directive 2011/65/EU	Compliant
EU ELV Directive 2000/53/EC	Compliant
China RoHS 2 Directive MIIT Order No 32, 2016	No Restricted Materials Above Threshold
EU REACH Regulation (EC) No. 1907/2006	Current ECHA Candidate List: JAN 2024 (240) Candidate List Declared Against: JAN 2024 (240) Does not contain REACH SVHC
Halogen Content	Low Halogen - Br, Cl, F, I < 900 ppm per homogenous material. Also BFR/CFR/PVC Free
Solder Process Capability	Not applicable for solder process capability

Product Compliance Disclaimer

This information is provided based on reasonable inquiry of our suppliers and represents our current actual knowledge based on the information they provided. This information is subject to change. The part numbers that TE has identified as EU RoHS compliant have a maximum concentration of 0.1% by weight in homogenous materials for lead, hexavalent chromium, mercury, PBB, PBDE, DBP, BBP, DEHP, DIBP, and 0.01% for cadmium, or qualify for an exemption to these limits as defined in the Annexes of Directive 2011/65/EU (RoHS2). Finished electrical and electronic equipment products will be CE marked as required by Directive 2011/65/EU. Components may not be CE marked. Additionally, the part numbers that TE has identified as EU ELV compliant have a maximum concentration of 0.1% by weight in homogenous materials for lead, hexavalent chromium, and mercury, and 0.01% for cadmium, or qualify for an exemption to these limits as defined in the Annexes of Directive 2000/53/EC (ELV). Regarding the REACH Regulation, the information TE provides on SVHC in articles for this part number is based on the latest European Chemicals Agency (ECHA) 'Guidance on requirements for substances in articles' posted at this URL: https://echa.europa.eu/guidance-documents/guidance-on-reach

Compatible Parts

TE Part # 2150003-2
OCEAN_2.0_APPLICATOR-E-120F180F-REA

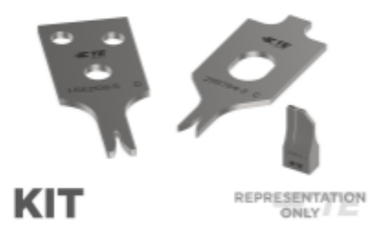

TE Part # 7-2150003-7
OCEAN_2.0_SPARE_PART_KIT-120F180F

Also in the Series | FASTON 250

Compression Connectors(4)

Crimp Terminal Housings(133)

Insertion & Extraction Tools(6)

Magnet Wire Terminals(1)

PCB Terminals(134)

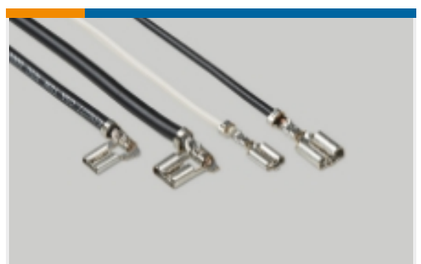

Quick Disconnects(441)

Splices(4)

Customers Also Bought

TE Part # 6-160448-5
FF 250 REC 1.0-2.5MM2 TPBR

TE Part # 42722-1
RING TONGUE 12-10 AWG BR

TE Part # 1742883-1
187 FASTON,REC.,20-16 AWG,NPST

TE Part # 1742198-1
250 FASTON,REC.,18-14 AWG,NPST

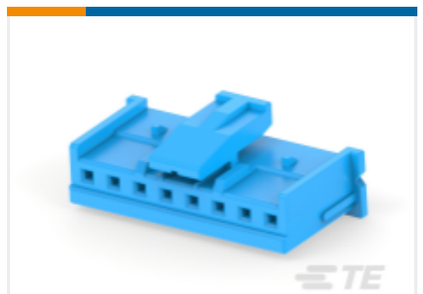

TE Part # 2-2338183-8
EP 2.5 HOUSING 8P, BLUE, UL version

TE Part # 521596-2
ULTRA-POD 187 ASSY REC 22-18 AWG TPBR

TE Part # 1534072-2
MULTIF.ASSY MK2 2POS,AR

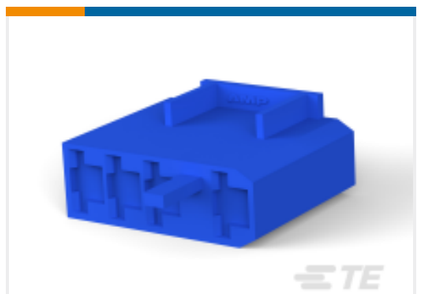

TE Part # 2-521498-7
250 FASTON HSG.,REC.,4 POS,BLUE

TE Part # 2238196-3
FASTON 250 STD REC STR 18-14TPBR

Documents

Product Drawings

250 FASTON REC 18-14 BR

English

CAD Files

Customer View Model

ENG_CVM_CVM_63537-1_Z.2d_dxf.zip

English

3D PDF

3D

Customer View Model

ENG_CVM_CVM_63537-1_Z.3d_igs.zip

English

Customer View Model

ENG_CVM_CVM_63537-1_Z.3d_stp.zip

English

By downloading the CAD file I accept and agree to the Terms and Conditions of use.

Datasheets & Catalog Pages

82004 FASTON Terminals (Insulated and Uninsulated) Catalog - FASTON Receptacles Section

English

Product Specifications

Application Specification

English

Agency Approvals

UL Report

English