Your Expert Partner for **Human Machine Interfaces**

Actuator

Distribution by
DigiKey

704.063.5

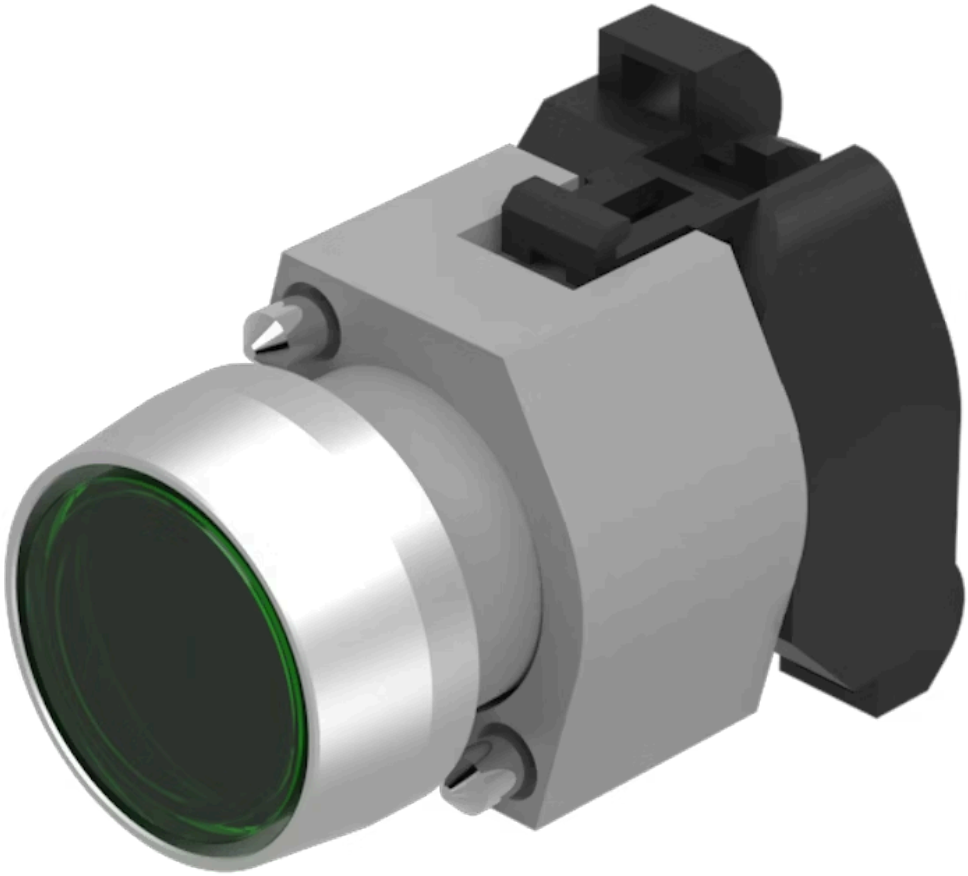

https://digikey.eao.com/p/704.063.5

Your product:



704.063.5
Actuator

FRONT

Front bezel colour:	Nature
Front bezel material:	Aluminium
Front form:	round
Front dimension:	Ø 29 mm

MOUNTING

Design:	raised

OPERATING-/INDICATION PART

Lens shape:	flush
Lens optics:	transparent
Lens material:	Plastic
Illumination colour:	Green
Lens colour:	Green
Lens illumination:	illuminative

ELECTRICAL CHARACTERISTICS

Standards:	The switches comply with the “Standards for low-voltage switching devices” DIN EN 60947-1

MECHANICAL CHARATERISTIC

Operating Travel:	ca. 5.8 mm ± 0.2 mm
Terminal:	Screw terminal

Mechanical lifetime:	≤3 Mio. cycles of operation
Weight:	0.056 kg
Switching action:	Maintained
Operating force:	8 N

AMBIENT CONDITION

Storage temperature:	– 40 °C ... + 85 °C
IP Protection:	IP65 front side
Operating temperature:	– 40 °C ... + 55 °C

OTHER

Hints:	Frontring with protective cover to be mounted with a torque of 0.4 Nm onto actuator,Max. 3 switching elements can be clipped on
max. number of switching elements:	3
Short Description:	Actuator, Ø 29 mm, flush, illuminative, Green, Plastic, transparent, round, with protective hood, Nature, Aluminium, anodised, Maintained, Screw terminal, Green
Housing material:	Plastic
Housing colour:	Grey
Mounting cut-outs:	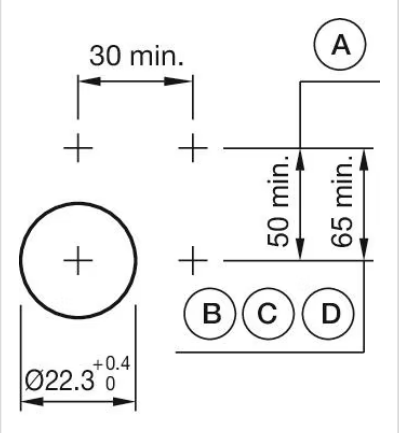

Wiring diagrams:

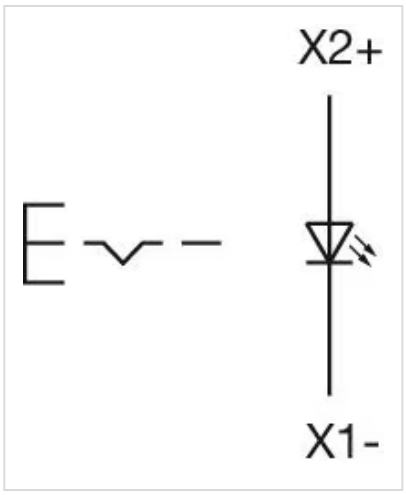

Dimension drawings:

