RN73C2A97R6BTDF ✔ ACTIVE

Holsworthy | Holsworthy RN73

TE Internal #: 1676471-2

Precision Resistor, Thin Film, 0805, .1 W, 97.6 Ω, .1 %, ±10 ppm/°C, Solder, 2 Termination, Height .022 in [.55 mm], Holsworthy RN73

View on TE.com >

Passive Components > Resistors > Surface Mount Resistors

Resistor Type: **Precision Resistor**

Element Type: **Thin Film**

Package Size Code: **0805**

Power Rating: **.1 W**

Resistance Value: **97.6 Ω**

Features

Product Type Features

Resistor Type	Precision Resistor
Element Type	Thin Film
Package Size Code	0805

Configuration Features

Number of Resistors	1

Electrical Characteristics

Operating Voltage	100 V
Power Rating	.1 W
Resistance Value	97.6 Ω
Resistance Class	Up to 1kΩ
Passive Component Tolerance	.1 %

Termination Features

Surface Mount Resistor Termination Type	Solder
Number of Terminations	2

Dimensions

Product Height	.55 mm[.022 in]
Product Length	2 mm[.079 in]
Product Width	1.25 mm[.049 in]

Usage Conditions

Temperature Coefficient	±10 ppm/°C

Packaging Features

Packaging Method	Taped & Reeled

Product Compliance

For compliance documentation, visit the product page on TE.com>

EU RoHS Directive 2011/65/EU	Compliant
EU ELV Directive 2000/53/EC	Compliant
China RoHS 2 Directive MIIT Order No 32, 2016	No Restricted Materials Above Threshold
EU REACH Regulation (EC) No. 1907/2006	Current ECHA Candidate List: JAN 2024 (240) Candidate List Declared Against: JAN 2024 (240) Does not contain REACH SVHC
Halogen Content	Low Halogen - Br, Cl, F, I < 900 ppm per homogenous material. Also BFR/CFR/PVC Free
Solder Process Capability	Reflow solder capable to 260°C

Product Compliance Disclaimer

This information is provided based on reasonable inquiry of our suppliers and represents our current actual knowledge based on the information they provided. This information is subject to change. The part numbers that TE has identified as EU RoHS compliant have a maximum concentration of 0.1% by weight in homogenous materials for lead, hexavalent chromium, mercury, PBB, PBDE, DBP, BBP, DEHP, DIBP, and 0.01% for cadmium, or qualify for an exemption to these limits as defined in the Annexes of Directive 2011/65/EU (RoHS2). Finished electrical and electronic equipment products will be CE marked as required by Directive 2011/65/EU. Components may not be CE marked. Additionally, the part numbers that TE has identified as EU ELV compliant have a maximum concentration of 0.1% by weight in homogenous materials for lead, hexavalent chromium, and mercury, and 0.01% for cadmium, or qualify for an exemption to these limits as defined in the Annexes of Directive 2000/53/EC (ELV). Regarding the REACH Regulation, the information TE provides on SVHC in articles for this part number is based on the latest European Chemicals Agency (ECHA) 'Guidance on requirements for substances in articles' posted at this URL: https://echa.europa.eu/guidance-documents/guidance-on-reach

Compatible Parts

TE Part # 1676153-2
RN 0805 10K 0.1% 10PPM 1KRL

TE Part # 1614349-9
RN 0603 10K 0.1% 10PPM CUT LENGTH

TE Part # 1676153-3
RN 0805 10K 0.1% 10PPM 5KRL

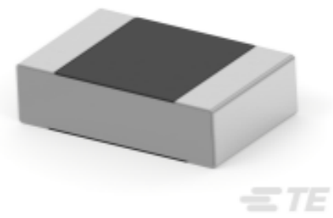

TE Part # 1-1676142-3
RN 0805 100K 0.01% 10PPM 5K RL

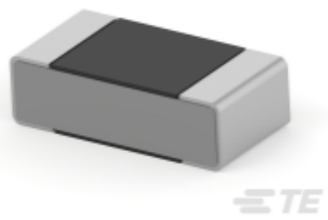

TE Part # 8-1879130-4
RN 0402 5K11 0.1% 10PPM 5K RL

Also in the Series | Holsworthy RN73

Surface Mount Resistors(3788)

Customers Also Bought

TE Part # 1676394-2
RN 0805 60R4 0.1% 10PPM 1KRL

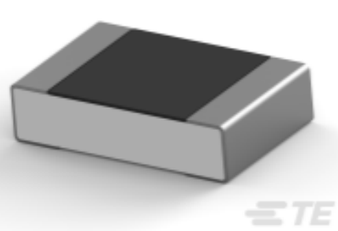

TE Part # 1-2176380-1
RQ 0805 1K47 0.1% 10PPM 5K RL

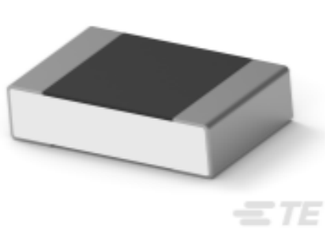

TE Part # 3-2176379-1
RQ 0805 221R 0.1% 10PPM 5K RL

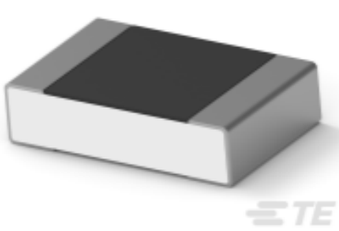

TE Part # 2-2176381-5
RQ 0805 22K1 0.1% 10PPM 5K RL

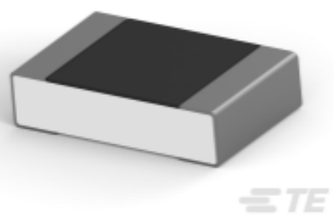

TE Part # 3-2176382-0
RQ 0805 267K 0.1% 10PPM 5K RL

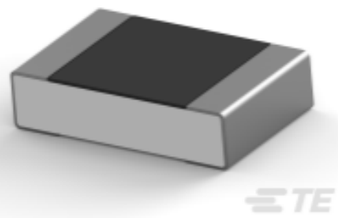

TE Part # 2-2176380-8
RQ 0805 2K21 0.1% 10PPM 5K RL

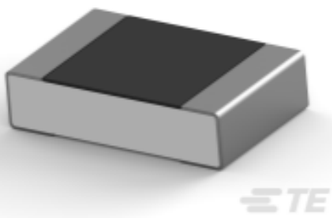

TE Part # 4-2176380-4
RQ 0805 3K24 0.1% 10PPM 5K RL

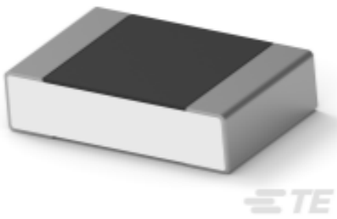

TE Part # 7-2176378-0
RQ 0805 52R3 0.1% 10PPM 5K RL

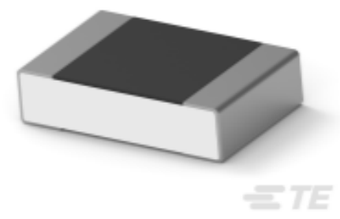

TE Part # 8-2176379-6
RQ 0805 825R 0.1% 10PPM 5K RL

TE Part # 1-2176377-3
RQ 0805 178K 0.1% 10PPM 1K RL

Documents

CAD Files

3D PDF

3D

Customer View Model
ENG_CVM_CVM_1676471-2_BC.2d_dxf.zip

English

Customer View Model
ENG_CVM_CVM_1676471-2_BC.3d_igs.zip

English

Customer View Model
ENG_CVM_CVM_1676471-2_BC.3d_stp.zip

English

By downloading the CAD file I accept and agree to the Terms and Conditionsof use.

Datasheets & Catalog Pages

1309350_PASSIVE_COMPONENT

English

High Precision Resistors (SMD) - Type RN73 Series - Tyco Electronics Passives

English

8-1773459-4_POWER_FILTERING_AND_RESISTIVE_SOLUTIONS_FOR_ELEVATORS_AND_ESCALATORS

English