Your Expert Partner for **Human Machine Interfaces**

Actuator

Distribution by
DigiKey

704.202.508

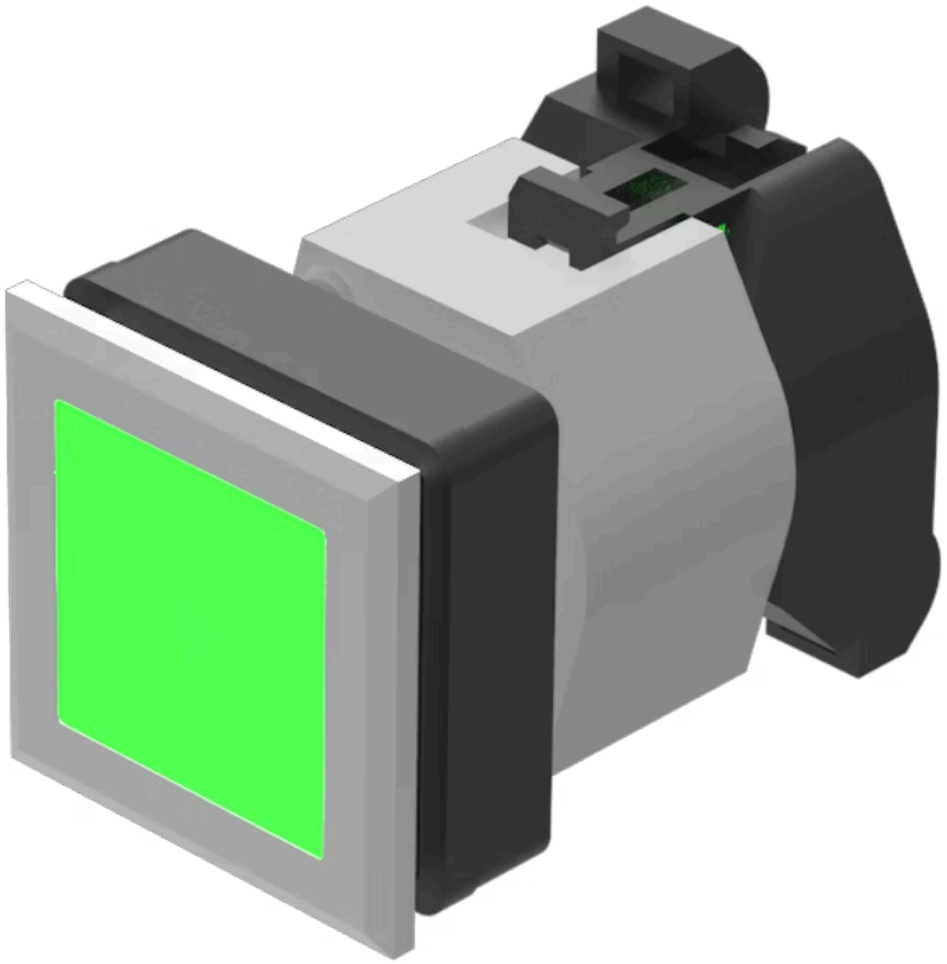

https://digikey.eao.com/p/704.202.508

Your product:



704.202.508
Actuator

FRONT

Front bezel colour:	Silver
Front dimension:	35 mm x 35 mm
Front form:	square
Front bezel material:	Plastic

MOUNTING

Design:	flush
Mounting cut-out:	30 mm x 30 mm

OPERATING-/INDICATION PART

Lens colour:	Green
Marking plate colour:	White
Lens material:	Plastic
Marking plate illumination:	illuminative
Lens shape:	flush
Lens optics:	transparent
Marking plate optics:	translucent

ELECTRICAL CHARACTERISTICS

Standards:	The switches comply with the “Standards for low-voltage switching devices” DIN EN 60947-1

MECHANICAL CHARATERISTIC

Weight: 0.061 kg

Terminal: Screw terminal

AMBIENT CONDITION

Storage temperature: – 40 °C ... + 85 °C

Operating temperature: – 40 °C ... + 55 °C

IP Protection: IP65 front side

OTHER

Housing material: Plastic

Short Description: Actuator, 30 mm x 30 mm, 35 mm x 35 mm, flush, Green, Plastic, transparent, square, Silver, Plastic, Screw terminal

Housing colour: Black

Mounting cut-outs:

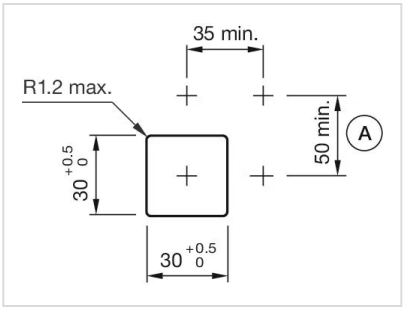

Wiring diagrams:

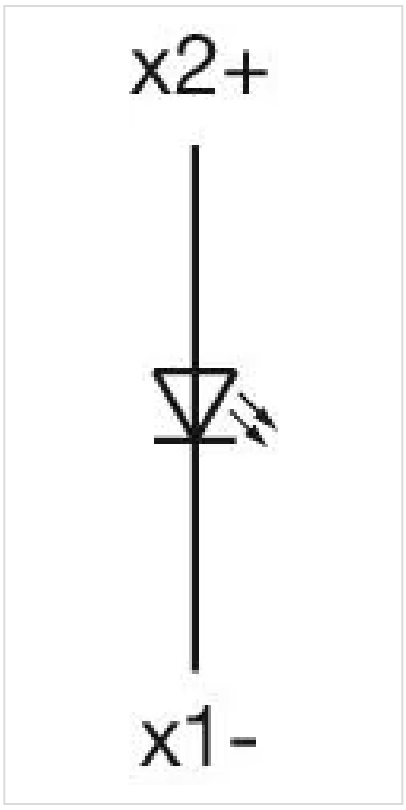

Dimension drawings:

