Automotive 750 V, 640 A Single Side Direct Cooling 6-Pack Power Module

VE-Trac™ Direct Module NVH640S75L4SPB

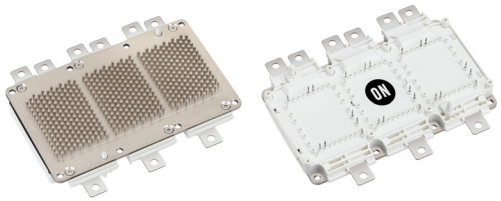

SSDC33, 154.50x92.0 (SPB)
CASE 183AB

Product Description

The NVH640S75L4SPB is a power module from the VE−Trac™ Direct family of highly integrated power modules with industry standard footprints for Hybrid (HEV) and Electric Vehicle (EV) traction inverter application.

The module integrates four Field Stop 4 (FS4) 750 V Narrow Mesa IGBTs in a 6−pack configuration, which excels in providing high current density, while offering robust short circuit protection and increased blocking voltage. Additionally, FS4 750 V Narrow Mesa IGBTs show low power losses during lighter loads, which helps to improve overall system efficiency in automotive applications.

For assembly ease and reliability, a new generation of press−fit pins are integrated into the power module signal terminals. In addition, the power module has an optimized pin−fin heatsink in the baseplate.

Features

- Direct Cooling w/ Integrated Pin−fin Heatsink
- Ultra−low Stray Inductance
- T_{vjmax} = 175°C Continuous Operation
- Low V_{CESAT} and Switching Losses
- Automotive Grade FS4 750 V Narrow Mesa IGBT
- Fast Recovery Diode Chip Technologies
- 4.2 kV Isolated DBC Substrate
- Easy to Integrate 6−pack Topology
- This Device is Pb−Free and is RoHS Compliant

Typical Applications

- Hybrid and Electric Vehicle Traction Inverter
- High Power Converters

MARKING DIAGRAM

XXXXXXXXXXXXXXXXXXXXX
ATYYWW

XXXXX = Specific Device Code
AT = Assembly & Test Site Code
YYWW = Year and Work Week Code

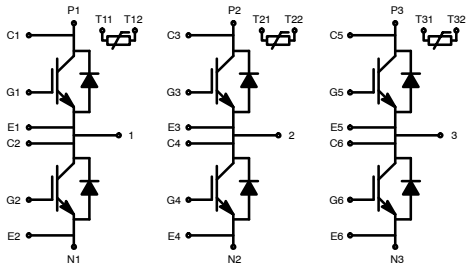

ORDERING INFORMATION

See detailed ordering and shipping information on page 5 of this data sheet.

© Semiconductor Components Industries, LLC, 2020

Pin Description

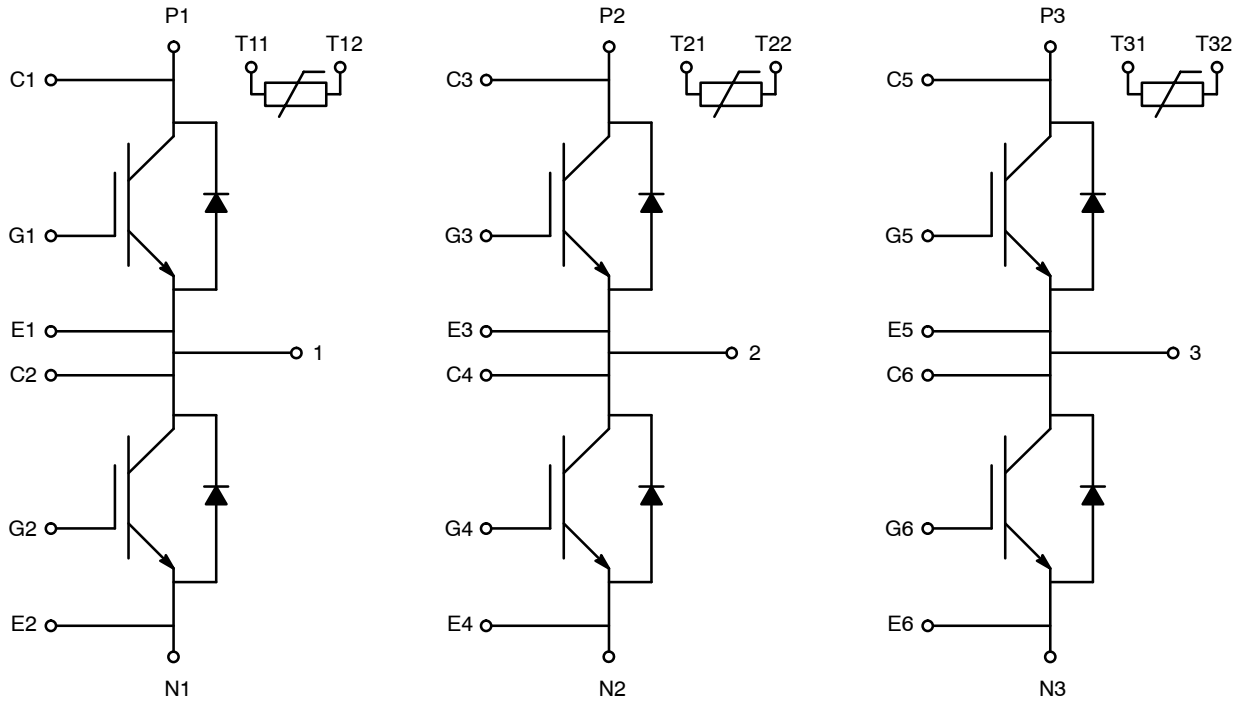

Figure 1. Pin Description

PIN FUNCTION DESCRIPTION

Pin #	Pin Function Description
P1, P2, P3	Positive Power Terminals
N1, N2, N3	Negative Power Terminals
1	Phase 1 Output
2	Phase 2 Output
3	Phase 3 Output
G1−G6	IGBT Gate
E1−E6	IGBT Gate Return
C1−C6	Desat Detect/Collector Sense
T11, T12	Phase 1 Temperature Sensor Output
T21, T22	Phase 2 Temperature Sensor Output
T31, T32	Phase 3 Temperature Sensor Output

Materials

DBC Substrate: Al_2O_3 isolated substrate, basic isolation, and copper on both sides
Terminals: Copper + Tin electro−plating
Signal Leads: Copper + Tin plating
Pin−fin Base plate: Copper + Ni plating

Flammability Information

The module frame meets UL94V−0 flammability rating.

MODULE CHARACTERISTICS (T_{vj} = 25°C, Unless Otherwise Specified)

Symbol	Parameter		Rating	Unit
T_{vj}	Operating Junction Temperature		−40 to 175	°C
T_{STG}	Storage Temperature		−40 to 125	°C
V_{ISO}	Isolation Voltage (DC, 0 Hz, 1 s)		4200	V
L_{sCE}	Stray Inductance		8	nH
RCC'+EE'	Module Lead Resistance, Terminals − Chip		0.8	mΩ
G	Module Weight		700	g
CTI	Comparative Tracking Index		>200	−
d_{creep}	Creepage:	Terminal to Heatsink Terminal to Terminal	9.0 9.0	mm
d_{clear}	Clearance:	Terminal to Heatsink Terminal to Terminal	4.5 4.5	mm

Symbol	Parameters	Conditions	Min	Typ	Max	Unit
Δp	Pressure Drop in Cooling Circuit	10 L/min, 65°C, 50/50 EGW	−	95	−	mbar
P (Note 1)	Maximum Pressure in Cooling Loop (relative)	$T_{Baseplate}$ < 40°C $T_{Baseplate}$ > 40°C	− −	− −	2.5 2.0	bar

1. EPDM rubber 50 durometer 'O' ring used.

ABSOLUTE MAXIMUM RATINGS (T_{vj} = 25°C, Unless Otherwise Specified)

Symbol	Parameter		Rating	Unit
IGBT				
V_{CES}	Collector to Emitter Voltage		750	V
V_{GES}	Gate to Emitter Voltage		±20	V
I_{CN}	Implemented Collector Current		640	A
$I_{C\ nom}$	Continuous DC Collector Current, T_{vj} = 175°C, T_F = 65°C, Ref. Heatsink		450 (Note 2)	A
I_{CRM}	Pulsed Collector Current @ V_{GE} = 15 V, t_p =1 mS		1280	A
P_{tot}	Total Power Dissipation T_{vj} = 175°C, T_F = 65°C, Ref. Heatsink		680	W
Diode				
V_{RRM}	Repetitive Peak Reverse Voltage		750	V
I_{FN}	Implemented Forward Current		640	A
I_F	Continuous Forward Current, T_{vj} = 175°C, T_F = 65°C, Ref. Heatsink		250 (Note 2)	A
I_{FRM}	Repetitive Peak Forward Current, t_p = 1 ms		1280	A
I^2t value	Surge Current Capability, t_p = 10 ms,	T_{vj} = 150°C T_{vj} = 175°C	11200 8200	A^2s

Stresses exceeding those listed in the Maximum Ratings table may damage the device. If any of these limits are exceeded, device functionality should not be assumed, damage may occur and reliability may be affected.

2. Verified by characterization/design, not by test.

CHARACTERISTICS OF IGBT (T_{vj} = 25°C, Unless Otherwise Specified)

Symbol	Parameters	Conditions		Min	Typ	Max	Unit
V_{CESAT}	Collector to Emitter Saturation Voltage (Terminal)	V_{GE} = 15 V, I_C = 450 A	T_{vj} = 25°C	–	1.35	1.64	V
	Collector to Emitter Saturation Voltage (Chip)	V_{GE} = 15 V, I_C = 450 A	T_{vj} = 25°C T_{vj} = 150°C T_{vj} = 175°C	– – –	1.27 1.39 1.45	1.56 – –	
		V_{GE} = 15 V, I_C = 640 A	T_{vj} = 25°C T_{vj} = 150°C T_{vj} = 175°C	– – –	1.46 1.68 1.76	– – –	
I_{CES}	Collector to Emitter Leakage Current	V_{GE} = 0, V_{CE} = 750 V	T_{vj} = 25°C T_{vj} = 150°C	– –	– 2.0	500 –	μA mA
I_{GES}	Gate – Emitter Leakage Current	V_{CE} = 0, V_{GE} = ±20 V		–	–	±300	nA
V_{th}	Threshold Voltage	V_{CE} = V_{GE}, I_C = 60 mA		4.8	5.5	6.6	V
Q_G	Total Gate Charge	$V_{GE=}$ −8 to 15 V, V_{CE} = 400 V		–	1.8	–	μC
R_{Gint}	Internal Gate Resistance			–	2.5	–	Ω
C_{ies}	Input Capacitance	V_{CE} = 30 V, V_{GE} = 0 V, f = 100 kHz		–	47	–	nF
C_{oes}	Output Capacitance	V_{CE} = 30 V, V_{GE} = 0 V, f = 100 kHz		–	1.3	–	nF
C_{res}	Reverse Transfer Capacitance	V_{CE} = 30 V, V_{GE} = 0 V, f = 100 kHz		–	0.08	–	nF
$T_{d.on}$	Turn On Delay, Inductive Load	I_C = 450 A, V_{CE} = 400 V, V_{GE} = +15/−8 V, Rg.on = 2.8 Ω	T_{vj} = 25°C T_{vj} = 150°C T_{vj} = 175°C	– – –	231 241 240	– – –	ns
T_r	Rise Time, Inductive Load	I_C = 450 A, V_{CE} = 400 V, V_{GE} = +15/−8 V, Rg.on = 2.8 Ω	T_{vj} = 25°C T_{vj} = 150°C T_{vj} = 175°C	– – –	128 133 134	– – –	ns
$T_{d.off}$	Turn Off Delay, Inductive Load	I_C = 450 A, V_{CE} = 400 V, V_{GE} = +15/−8 V, Rg.off = 18 Ω	T_{vj} = 25°C T_{vj} = 150°C T_{vj} = 175°C	– – –	816 915 933	– – –	ns
T_f	Fall Time, Inductive Load	I_C = 450 A, V_{CE} = 400 V, V_{GE} = +15/−8 V, Rg.off = 18 Ω	T_{vj} = 25°C T_{vj} = 150°C T_{vj} = 175°C	– – –	140 194 207	– – –	ns
E_{ON}	Turn−On Switching Loss (Including Diode Reverse Recovery Loss)	I_C = 450 A, V_{CE} = 400 V, V_{GE} = +15/−8 V, Ls = 22 nH, Rg.on = 2.8 Ω	di/dt = 2.8 A/ns, T_{vj} = 25°C di/dt = 2.7 A/ns, T_{vj} = 150°C di/dt = 2.6 A/ns, T_{vj} = 175°C	– – –	21 27 29	– – –	mJ
E_{OFF}	Turn−Off Switching Loss	I_C = 450 A, V_{CE} = 400 V, V_{GE}= +15/−8 V, Ls = 22 nH, Rg.off = 18 Ω	dv/dt = 1.6 V/ns, T_{vj} = 25°C dv/dt = 1.3 V/ns, T_{vj} = 150°C dv/dt = 1.3 V/ns, T_{vj} = 175°C	– – –	20 27 29	– – –	mJ
E_{SC}	Minimum Short Circuit Energy Withstand	V_{GE} = 15 V, V_{CC} = 400 V	T_{vj} = 25°C T_{vj} = 175°C	5 3	–	–	J

CHARACTERISTICS OF INVERSE DIODE (T_{vj} = 25°C, Unless Otherwise Specified)

Symbol	Parameters	Conditions		Min	Typ	Max	Unit
V_F	Diode Forward Voltage (Terminal)	I_F = 450 A	T_{vj} = 25°C	–	1.70	2.02	V
	Diode Forward Voltage (Chip)	I_F = 450 A	T_{vj} = 25°C T_{vj} = 150°C T_{vj} = 175°C	– – –	1.59 1.54 1.51	1.91 – –	
		I_F = 640 A	T_{vj} = 25°C T_{vj} = 150°C T_{vj} = 175°C	– – –	1.79 1.80 1.81	– – –	
E_{rr}	Reverse Recovery Energy	I_F = 450 A, V_R = 400 V, V_{GE} = −8 V, Rg.on = 2.8 Ω	di/dt = 2.8 A/ns, T_{vj} = 25°C di/dt = 2.7 A/ns, T_{vj} = 150°C di/dt = 2.6 A/ns, T_{vj} = 175°C	– – –	2.3 6.1 7.3	– – –	mJ
Q_{RR}	Recovered Charge	I_F = 450 A, V_R = 400 V, V_{GE} = +15/−8 V, Rg.on = 2.8 Ω	di/dt = 2.8 A/ns, T_{vj} = 25°C di/dt = 2.7 A/ns, T_{vj} = 150°C di/dt = 2.6 A/ns, T_{vj} = 175°C	– – –	9.6 23.6 27.6	– – –	μC
Irr	Peak Reverse Recovery Current	I_F = 450 A, V_R = 400 V, V_{GE} = −8 V, Rg.on = 2.8 Ω	di/dt = 2.8 A/ns, T_{vj} = 25°C di/dt = 2.7 A/ns, T_{vj} = 150°C di/dt = 2.6 A/ns, T_{vj} = 175°C	– – –	115 185 197	– – –	A

NTC SENSOR CHARACTERISTICS (T_{vj} = 25°C, Unless Otherwise Specified)

Symbol	Parameters	Conditions	Min	Typ	Max	Unit
R_{25} (Note 3)	Rated Resistance	T_C = 25°C	–	5	–	Ω
ΔR/R	Deviation of R100	T_C = 100°C, R_{100} = 493 Ω	5	–	5	%
P_{25}	Power Dissipation	T_C = 25°C	–	–	20	mW
$B_{25/50}$	B−Value	$R = R_{25} \exp [B_{25/50} (1/T − 1/298)]$	–	3375	–	K
$B_{25/80}$	B−Value	$R = R_{25} \exp [B_{25/80} (1/T − 1/298)]$	–	3411	–	K
$B_{25/100}$	B−Value	$R = R_{25} \exp [B_{25/100} (1/T − 1/298)]$	–	3433	–	K

THERMAL CHARACTERISTICS

Symbol	Parameter	Min	Typ	Max	Unit
IGBT.$R_{th,J−F}$	Rth, Junction to Fluid, 10 L/min, 65°C, 50/50 EGW	–	0.16	0.19	°C/W
Diode.$R_{th,J−F}$	Rth, Junction to Fluid, 10 L/min, 65°C, 50/50 EGW	–	0.28	0.33	°C/W

ORDERING INFORMATION

Part Number	Package	Shipping
NVH640S75L4SPB	SSDC33, 154.50x92.0 (SPB) (Pb−Free)	4 Units / Tray

TYPICAL CHARACTERISTICS

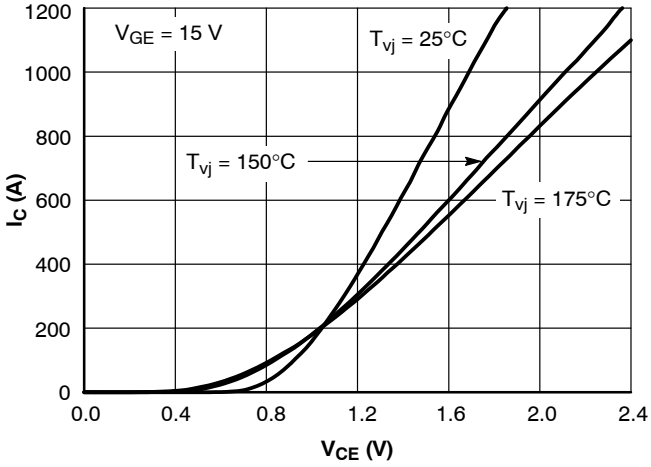

Figure 2. IGBT Output Characteristic

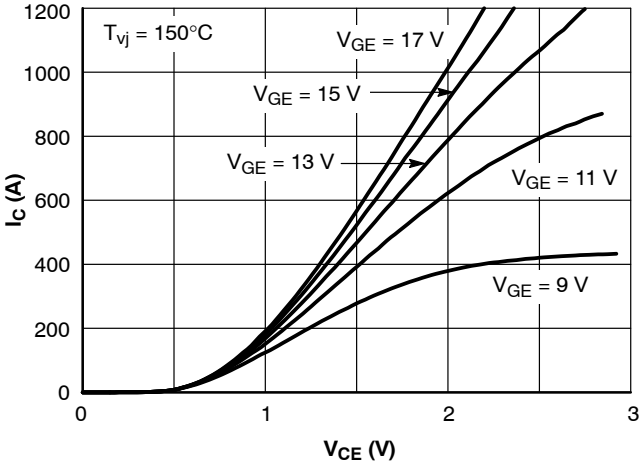

Figure 3. IGBT Output Characteristic

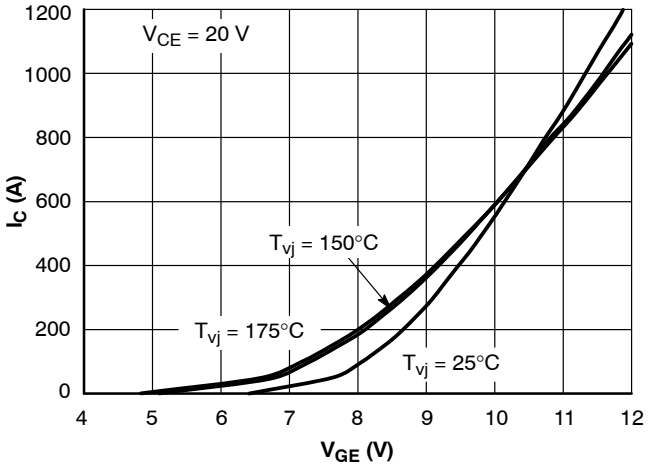

Figure 4. IGBT Transfer Characteristic

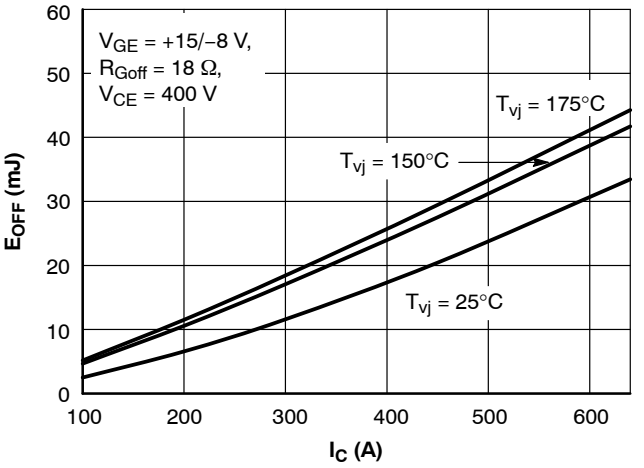

Figure 5. IGBT Turn−off Losses vs. I_C

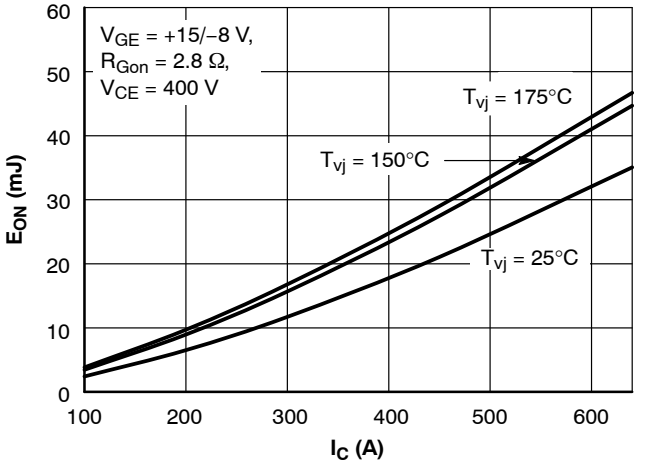

Figure 6. IGBT Turn−on Losses vs. I_C

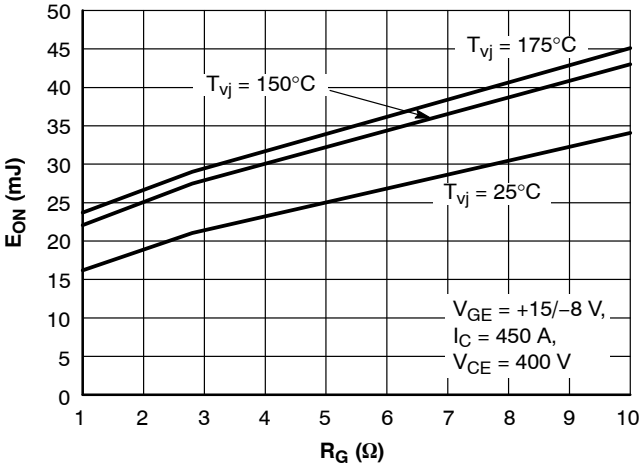

Figure 7. E_{ON} vs. R_G

TYPICAL CHARACTERISTICS

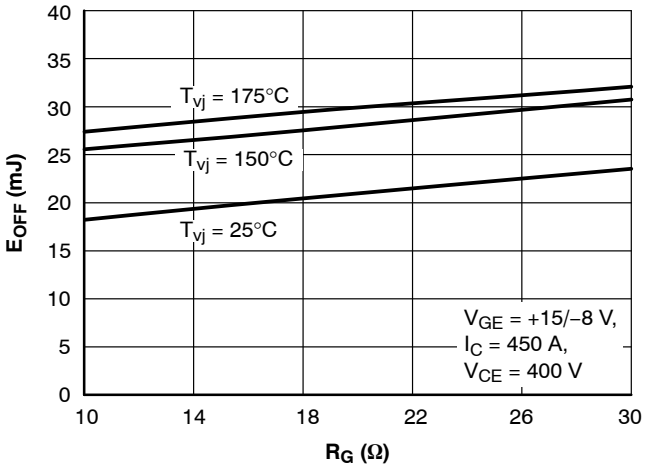

Figure 8. E_{OFF} vs. R_G

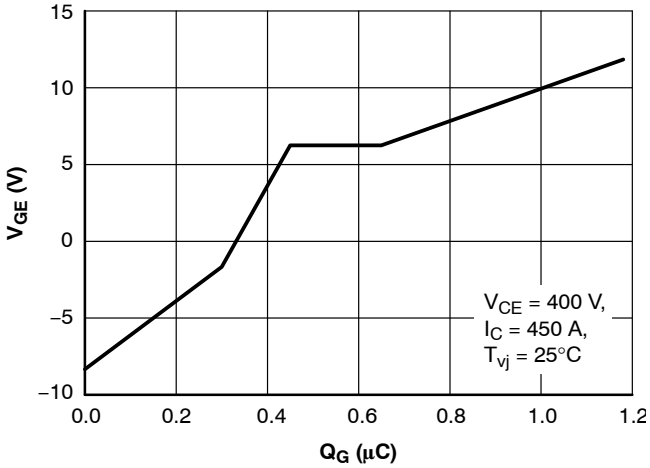

Figure 9. Gate Charge Characteristic

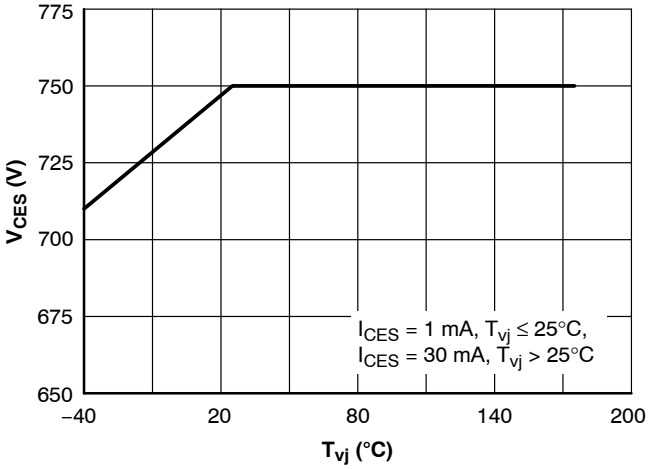

Figure 10. Maximum Allowed V_{CE}

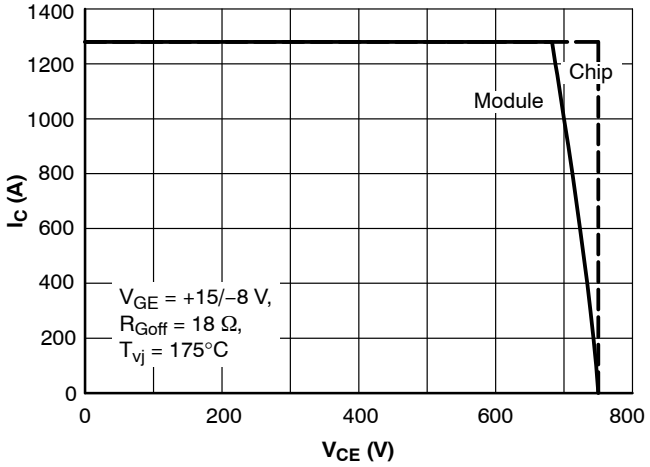

Figure 11. Reverse Bias Safe Operating Area

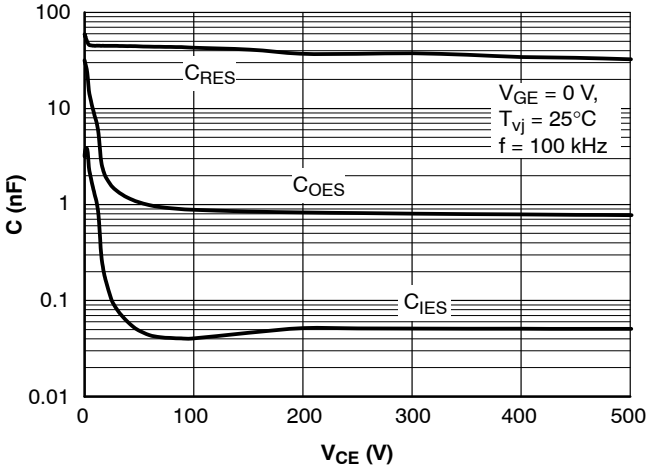

Figure 12. Capacitance Characteristic

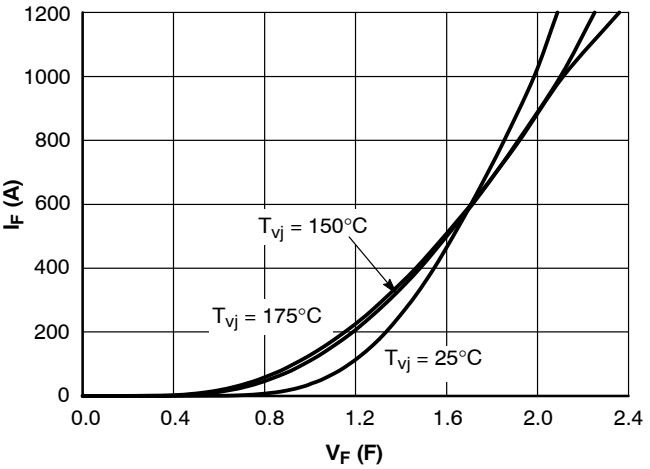

Figure 13. Diode Forward Characteristic

TYPICAL CHARACTERISTICS

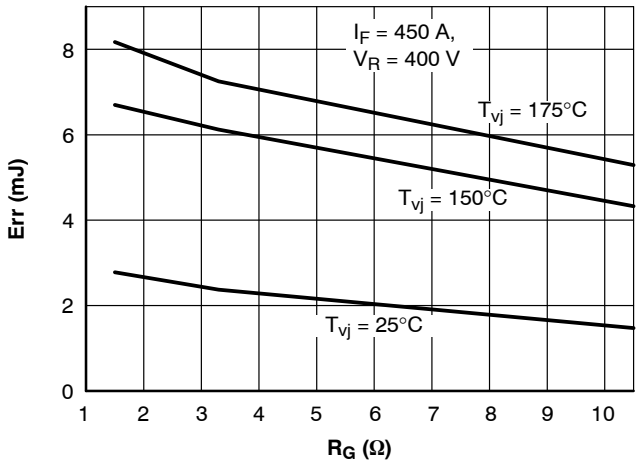

Figure 14. Diode Switching Losses vs. R_G

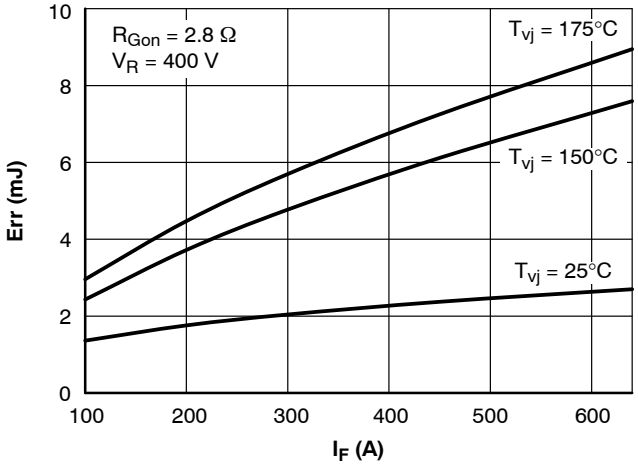

Figure 15. Diode Switching Losses vs. I_F

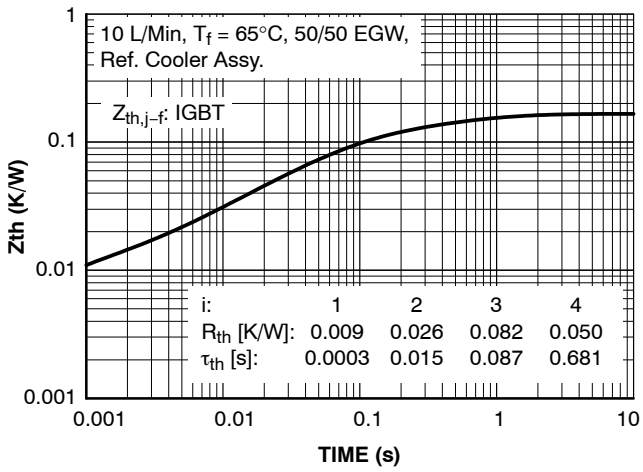

Figure 16. IGBT Transient Thermal Impedance (Typ.)

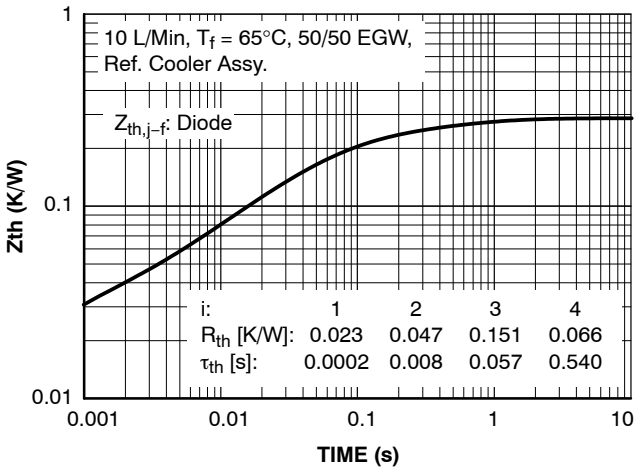

Figure 17. Diode Transient Thermal Impedance (Typ.)

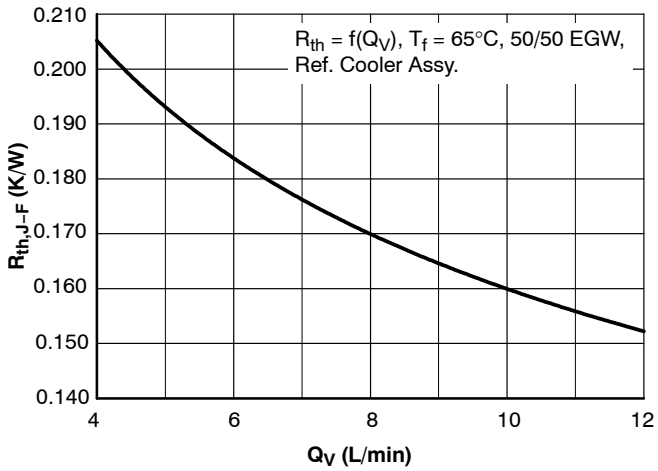

Figure 18. IGBT, Thermal Resistance (Typ.)

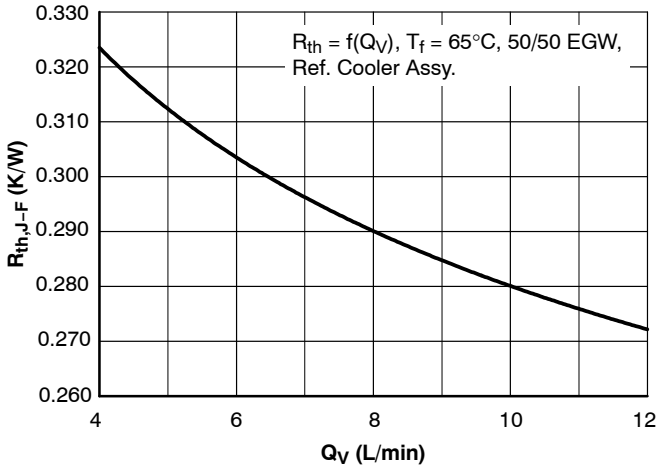

Figure 19. Diode, Thermal Resistance (Typ.)

TYPICAL CHARACTERISTICS

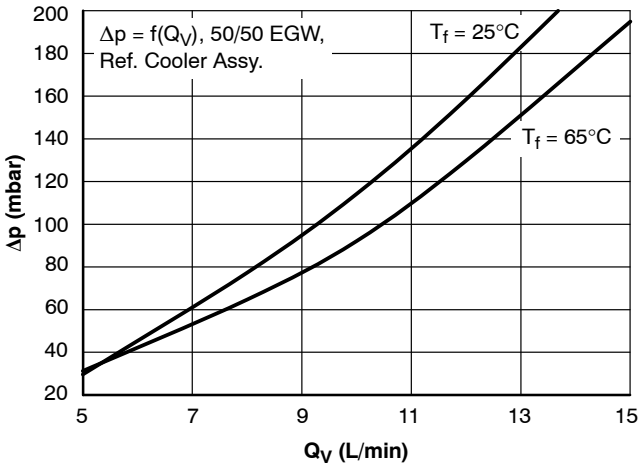

Figure 20. Pressure Drop in Cooling Circuit

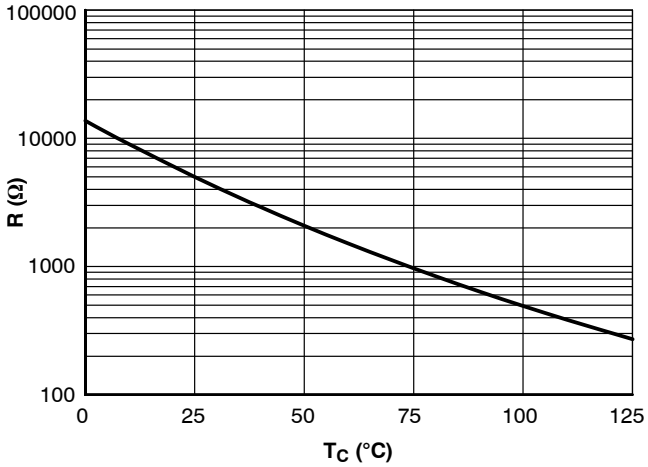

Figure 21. NTC Thermistor − Temperature Characteristic (Typical)

VE−Trac is a trademark of Semiconductor Components Industries, LLC (SCILLC) or its subsidiaries in the United States and/or other countries.

MECHANICAL CASE OUTLINE
PACKAGE DIMENSIONS

ON Semiconductor®

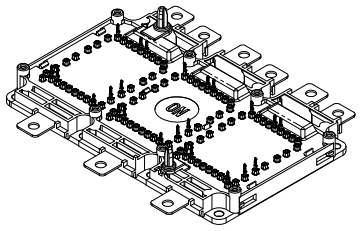

SSDC33, 154.50x92.0 (SPB)
CASE 183AB
ISSUE A

DATE 05 DEC 2019

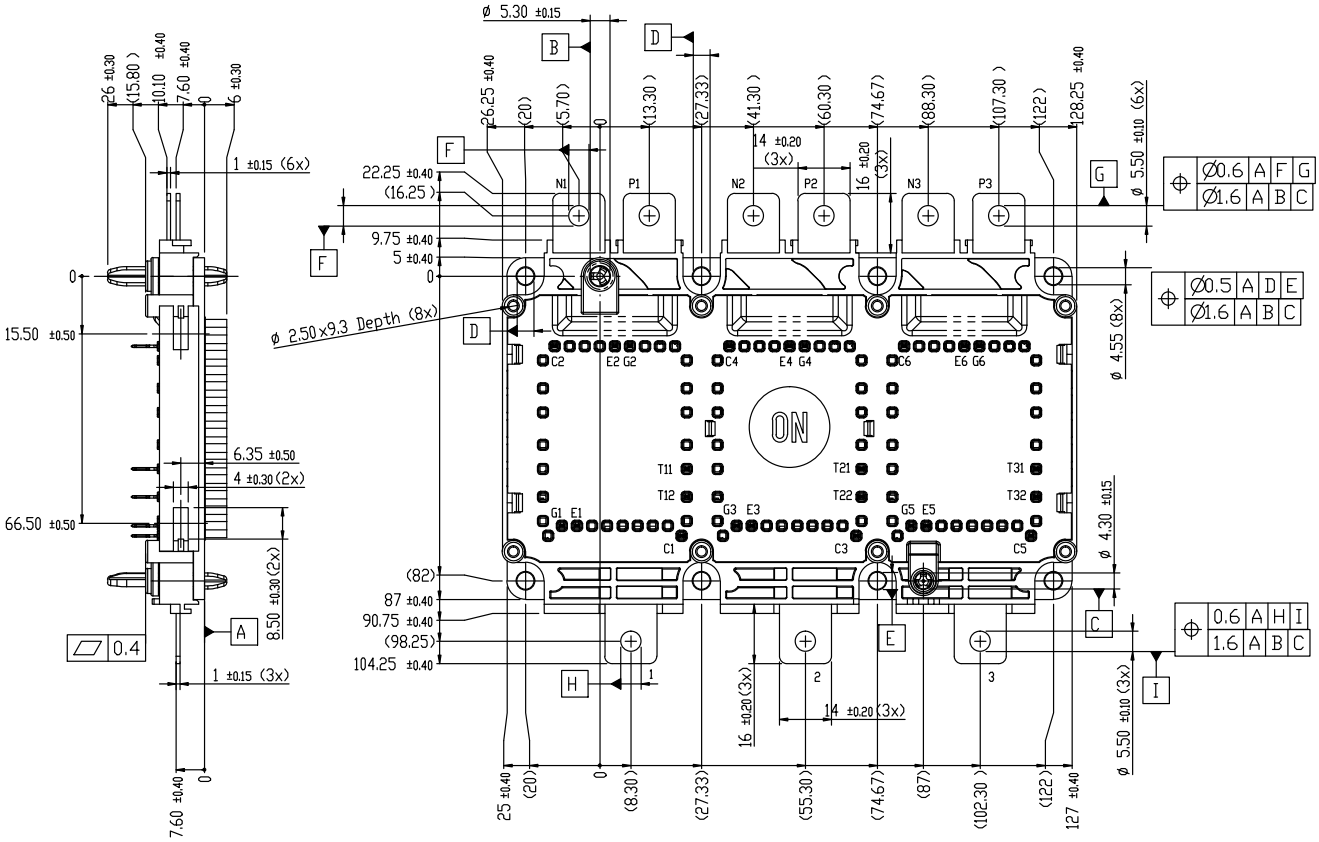

GENERIC
MARKING DIAGRAM*

XXXXXXXXXXXXXXXXXXXXXG
ATYYWW

XXXXX = Specific Device Code
G = Pb−Free Package
AT = Assembly & Test Site Code
YYWW= Year and Work Week Code

*This information is generic. Please refer to device data sheet for actual part marking. Pb−Free indicator, “G” or microdot “▪”, may or may not be present. Some products may not follow the Generic Marking.

DOCUMENT NUMBER:	**98AON10436H**	Electronic versions are uncontrolled except when accessed directly from the Document Repository. Printed versions are uncontrolled except when stamped “CONTROLLED COPY” in red.	
DESCRIPTION:	**SSDC33, 154.50x92.0 (SPB)**		**PAGE 1 OF 2**

ON Semiconductor and ON are trademarks of Semiconductor Components Industries, LLC dba ON Semiconductor or its subsidiaries in the United States and/or other countries. ON Semiconductor reserves the right to make changes without further notice to any products herein. ON Semiconductor makes no warranty, representation or guarantee regarding the suitability of its products for any particular purpose, nor does ON Semiconductor assume any liability arising out of the application or use of any product or circuit, and specifically disclaims any and all liability, including without limitation special, consequential or incidental damages. ON Semiconductor does not convey any license under its patent rights nor the rights of others.

SSDC33, 154.50x92.0 (SPB)
CASE 183AB
ISSUE A

DATE 05 DEC 2019

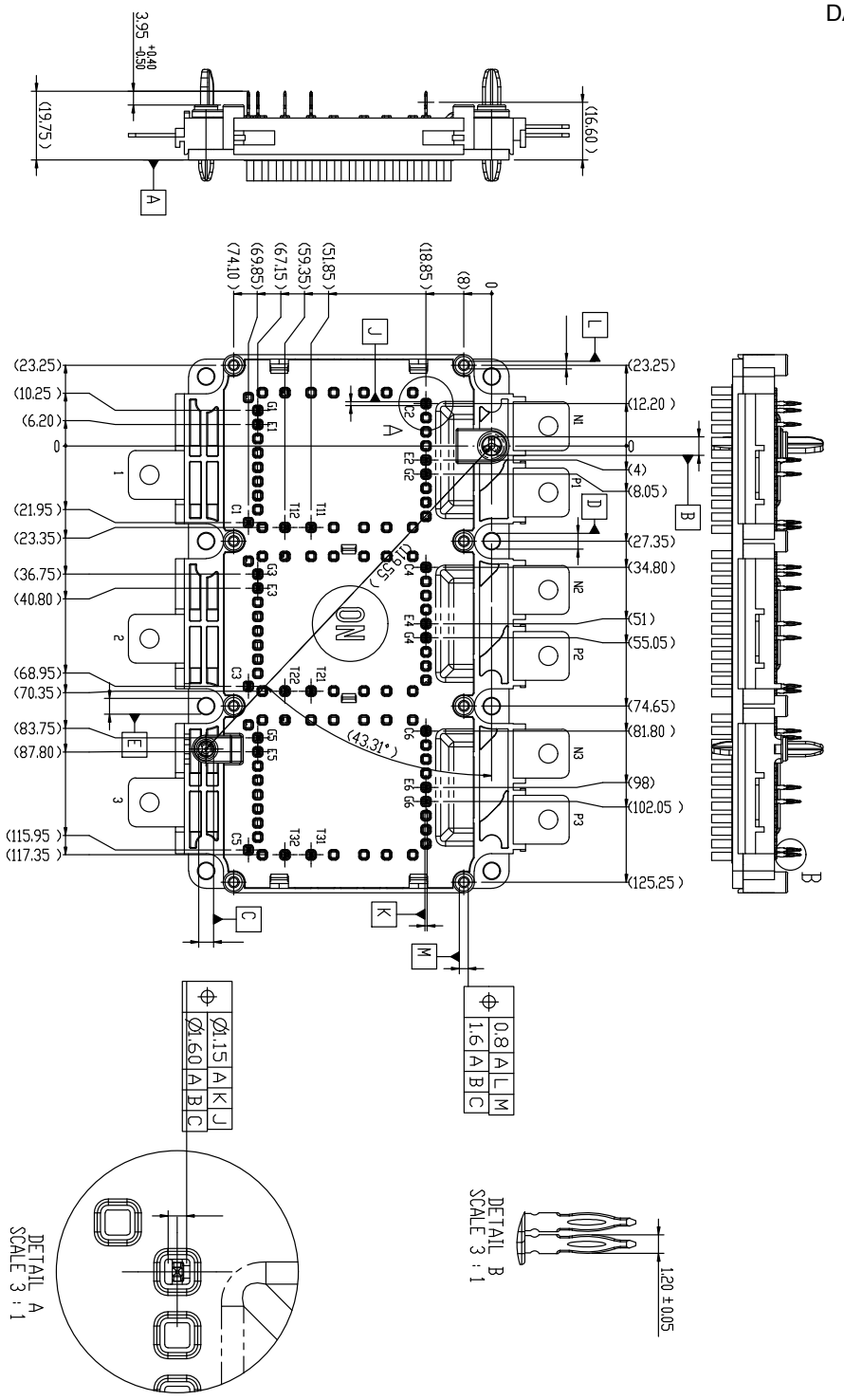

DOCUMENT NUMBER:	**98AON10436H**	Electronic versions are uncontrolled except when accessed directly from the Document Repository. Printed versions are uncontrolled except when stamped "CONTROLLED COPY" in red.	
DESCRIPTION:	**SSDC33, 154.50x92.0 (SPB)**		**PAGE 2 OF 2**

ON Semiconductor and ON are trademarks of Semiconductor Components Industries, LLC dba ON Semiconductor or its subsidiaries in the United States and/or other countries. ON Semiconductor reserves the right to make changes without further notice to any products herein. ON Semiconductor makes no warranty, representation or guarantee regarding the suitability of its products for any particular purpose, nor does ON Semiconductor assume any liability arising out of the application or use of any product or circuit, and specifically disclaims any and all liability, including without limitation special, consequential or incidental damages. ON Semiconductor does not convey any license under its patent rights nor the rights of others.

© Semiconductor Components Industries, LLC, 2019

onsemi, , and other names, marks, and brands are registered and/or common law trademarks of Semiconductor Components Industries, LLC dba "**onsemi**" or its affiliates and/or subsidiaries in the United States and/or other countries. **onsemi** owns the rights to a number of patents, trademarks, copyrights, trade secrets, and other intellectual property. A listing of **onsemi**'s product/patent coverage may be accessed at www.onsemi.com/site/pdf/Patent−Marking.pdf. **onsemi** reserves the right to make changes at any time to any products or information herein, without notice. The information herein is provided "as−is" and **onsemi** makes no warranty, representation or guarantee regarding the accuracy of the information, product features, availability, functionality, or suitability of its products for any particular purpose, nor does **onsemi** assume any liability arising out of the application or use of any product or circuit, and specifically disclaims any and all liability, including without limitation special, consequential or incidental damages. Buyer is responsible for its products and applications using **onsemi** products, including compliance with all laws, regulations and safety requirements or standards, regardless of any support or applications information provided by **onsemi**. "Typical" parameters which may be provided in **onsemi** data sheets and/or specifications can and do vary in different applications and actual performance may vary over time. All operating parameters, including "Typicals" must be validated for each customer application by customer's technical experts. **onsemi** does not convey any license under any of its intellectual property rights nor the rights of others. **onsemi** products are not designed, intended, or authorized for use as a critical component in life support systems or any FDA Class 3 medical devices or medical devices with a same or similar classification in a foreign jurisdiction or any devices intended for implantation in the human body. Should Buyer purchase or use **onsemi** products for any such unintended or unauthorized application, Buyer shall indemnify and hold **onsemi** and its officers, employees, subsidiaries, affiliates, and distributors harmless against all claims, costs, damages, and expenses, and reasonable attorney fees arising out of, directly or indirectly, any claim of personal injury or death associated with such unintended or unauthorized use, even if such claim alleges that **onsemi** was negligent regarding the design or manufacture of the part. **onsemi** is an Equal Opportunity/Affirmative Action Employer. This literature is subject to all applicable copyright laws and is not for resale in any manner.

ADDITIONAL INFORMATION

TECHNICAL PUBLICATIONS:
Technical Library: www.onsemi.com/design/resources/technical−documentation
onsemi Website: www.onsemi.com

ONLINE SUPPORT: www.onsemi.com/support
For additional information, please contact your local Sales Representative at www.onsemi.com/support/sales