


# Cat6 Slim Keystone Jack with Punch-Down Stand, Blue, 25-Pack

**For Easy Fit in High-density Patch Panels, UTP, for Solid Wire, Gold-plated Contacts**

Part No.: 772136

EAN-13: 0766623772136 | UPC: 766623772136

---

## Slimline, space-saving Cat6 UTP Gigabit Keystone Jack Module, 25 pcs - for comfortable fit in high-density patch panels

The Slim Cat6 Punch-Down Keystone Jack from Intellinet Network Solutions is designed for easy side-by-side deployment in blank patch panels, wall plates or surface connection boxes. This keystone jack is suitable for solid conductor cables for high-performance network applications up to 10GBASE-T over 55 m (180 ft.) or 1000BASE-T over 100 m (328 ft.) with PoE applications up to IEEE802.3bt / PoE++ / 4PPoE / Ultra PoE. For high signal integrity, it is equipped with gold-plated contacts.

### Features:

- Slimline design, only 16.2 mm (0.64 in.) wide for comfortable side-by-side deployment in blank patch panels, wall plates or surface connection boxes
- Cat6 RJ45 module with 10G / 1G and 250 MHz in accordance with ISO/IEC 11801
- 3 micro-inch gold-plated contacts

For more information on Intellinet products, consult your local dealer or visit www.intelllinet-network.com.
All names of products or services mentioned herein are trademarks or registered trademarks of their respective owners. Distribution and reproduction of this document, and use and disclosure of the contents herein, are prohibited unless specifically authorized.

- Supports solid wire with AWG 26/1 to 23/1
- LSA punch-down type, compatible with 110, Krone, and other punch-down tools
- Ideal for HDBaseT and PoE applications up to IEEE802.3bt / PoE++ / 4PPoE / Ultra PoE
- Standard 8P8C design, compatible with all network RJ45 connections
- Compatible and color-coded with T568A and T568B
- Durable and fire-resistant housing
- Included punch-down stand provides a firm base for cutting and terminating with protection from sharp impact tools
- 25 dust covers and cable ties included
- UL approved
- Lifetime warranty

**Specifications:**

Standards and Certifications
• ISO/IEC 11801
• UL
• CE
• RoHS
• REACH

General
• Supports transfer speeds up to 10 Gbps
• Max. operating frequency: 250 MHz
• Supports all PoE standards up to IEEE802.3bt / PoE++ / 4PPoE / Ultra PoE
• Mating cycles: ≥750
• Insertion force: 30N max.
• Retention strength: 17 lbs (7.7 kg) between jack and plug

Material
• Contacts: phosphor bronze
• Contact plating: 3 micro-inch gold
• IDC: phosphor bronze
• Housing: PC
• Flammability: tested and rated in accordance with UL 94 V-0

Electrical
• Insulation resistance: ≥500 MOhm
• Dielectric withstanding voltage: 1,000 V DC/750 V AC
• Contact resistance: ≤20 MOhm
• DC resistance: ≥0.3 Ohm
• Current rating: 1.5 A

Physical
• Dimensions per module (L x W x H): 1.27 x 0.65 x 0.87 in. (32.3 x 16.5 x 22

For more information on Intellinet products, consult your local dealer or visit www.intelllinet-network.com.
All names of products or services mentioned herein are trademarks or registered trademarks of their respective owners. Distribution and reproduction of this document, and use and disclosure of the contents herein, are prohibited unless specifically authorized.

mm)
• Net weight per module: 0.26 oz. (7.5 g )
• Gross weight 25-pack: 0.6 lbs. (270 g)

Environmental
• Operating temperature: 14 - 140ºF (-10 - 60ºC)
• Storage temperature: -40 - 158°F (-40 - 70°C)
• Operating humidity (non-condensing): 10 - 90% RH

Package Contents
• 25 x Cat6 Slim Punch-Down Keystone Jack
• 25 x dust cover
• 25 x cable tie
• 1 x punch-down stand
• Instructions

This product is part of a group; the complete list of variations follows:
• #772105 - Cat6 Slim Keystone Jack with Punch-Down Stand, 25-Pack, White
• #772129 - Cat6 Slim Keystone Jack with Punch-Down Stand, 25-Pack, Black
• #772136 - Cat6 Slim Keystone Jack with Punch-Down Stand, 25-Pack, Blue
• #772143- Cat6 Slim Keystone Jack with Punch-Down Stand, 25-Pack, Green




For more information on Intellinet products, consult your local dealer or visit www.intelllinet-network.com.
All names of products or services mentioned herein are trademarks or registered trademarks of their respective owners. Distribution and reproduction of this document, and use and disclosure of the contents herein, are prohibited unless specifically authorized.








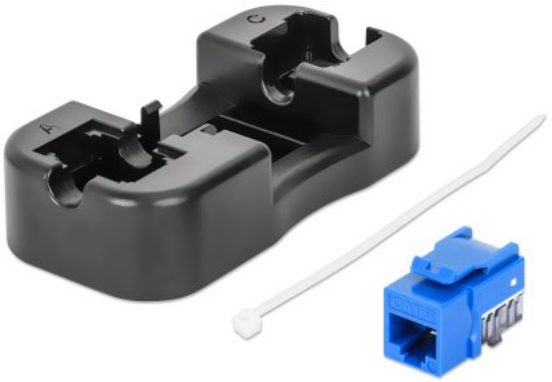

For more information on Intellinet products, consult your local dealer or visit www.intelllinet-network.com.
All names of products or services mentioned herein are trademarks or registered trademarks of their respective owners. Distribution and reproduction of this document, and use and disclosure of the contents herein, are prohibited unless specifically authorized.