3HPSGD1 ✔ ACTIVE

Corcom | Corcom HP

TE Internal #: 1-1609158-0

Multi-Function Inlet Filters, Power Entry Module, None Input, DPST, Complete Shield, Locking Socket & Shrouded Output & Switch Guard, Corcom HP

View on TE.com >

EMI & EMC Solutions > EMI Filters > Multi-Function Inlet Filters



Filter Type: **Power Entry Module**

Input Voltage Selection: **None**

Filter Switch Type: **DPST**

Filter Shield Type: **Complete Shield**

Device Safety Features: **Locking Socket & Shrouded Output & Switch Guard**

Features

Product Type Features

Ground Choke Option	No
Level Of Filtering	Inductor & Capacitor
Filter Type	Power Entry Module
Filter Switch Type	DPST
Output Termination Type	.187" FASTON
Filtering Requirements	Filtered
Filter Connector Type	IEC 60320-1 C-14

Configuration Features

Extender Options	None
Fuse Options	Dual

Electrical Characteristics

Input Voltage Selection	None
Leakage Current (Max) (120VAC, 60Hz)	81 µA
Leakage Current (Max) (250VAC, 50Hz)	140 µA

Current Rating	3 A
Operating Voltage	250 VAC

Body Features

Filter Shield Type	Complete Shield
Product Orientation	Vertical

Mechanical Attachment

Panel Mount Feature Type	Snap-In

Dimensions

Panel Thickness (Recommended)	1 - 2 mm[.039 - .079 in]

Usage Conditions

Operating Temperature Range	-40 - 40 °C

Operation/Application

Device Safety Features	Locking Socket & Shrouded Output & Switch Guard
Filter Mode of Operation	1 MOOP

Industry Standards

Compatible With Agency/Standards Products	UL

Product Compliance

For compliance documentation, visit the product page on TE.com>

EU RoHS Directive 2011/65/EU	Compliant
EU ELV Directive 2000/53/EC	Compliant
China RoHS 2 Directive MIIT Order No 32, 2016	No Restricted Materials Above Threshold
EU REACH Regulation (EC) No. 1907/2006	Current ECHA Candidate List: JAN 2024 (240) Candidate List Declared Against: JUNE 2023 (235) Does not contain REACH SVHC
Halogen Content	Not Low Halogen - contains Br or Cl > 900 ppm.
Solder Process Capability	Not applicable for solder process capability

Product Compliance Disclaimer

This information is provided based on reasonable inquiry of our suppliers and represents our current actual knowledge based on the information they provided. This information is subject to change. The part numbers that TE has identified as EU RoHS compliant have a maximum concentration of 0.1% by weight in homogenous materials for lead, hexavalent

chromium, mercury, PBB, PBDE, DBP, BBP, DEHP, DIBP, and 0.01% for cadmium, or qualify for an exemption to these limits as defined in the Annexes of Directive 2011/65/EU (RoHS2). Finished electrical and electronic equipment products will be CE marked as required by Directive 2011/65/EU. Components may not be CE marked. Additionally, the part numbers that TE has identified as EU ELV compliant have a maximum concentration of 0.1% by weight in homogenous materials for lead, hexavalent chromium, and mercury, and 0.01% for cadmium, or qualify for an exemption to these limits as defined in the Annexes of Directive 2000/53/EC (ELV). Regarding the REACH Regulation, the information TE provides on SVHC in articles for this part number is based on the latest European Chemicals Agency (ECHA) 'Guidance on requirements for substances in articles' posted at this URL: https://echa.europa.eu/guidance-documents/guidance-on-reach

Compatible Parts



TE Part # 1-1609157-2
3HPENS1-HG=F8573



TE Part # 4-1609158-2
3HPSGD1-NG=F8508

Also in the Series | Corcom HP



Multi-Function Inlet Filters(96)

Customers Also Bought



TE Part # 6-66505-9
20 DF SOCKET CONT,SMALL PACK



TE Part # 5-1622820-6
3520 680K 5%



TE Part # T4062123004-004
RPC-M8-4MS-3.0SH-M8-4FS-PUR



TE Part # 66023-2
TAB,PIDG TERMI-BK 22-16



TE Part # DT06-08SB-P012
PLG, 8P, BLK, N, SEAL RET, B

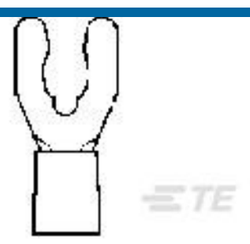

TE Part # 53240-2
PG SP SPD 22-16COMM22-18MIL 6



TE Part # 3-1879215-6
CPF 0402 9K53 0.1% 25PPM 1K RL

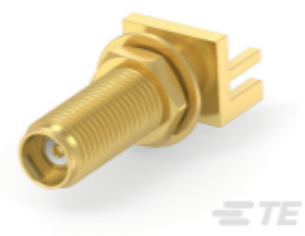

TE Part # 2081875-1
EP-SMA,JACK,27GHZ,END LAUNCH, 1.6MM BOARD

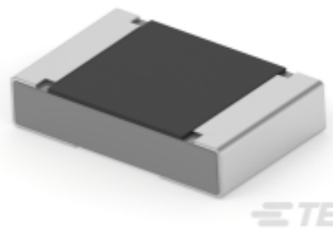

TE Part # 4-2176484-2
RA73F 2A 15K8 0.1% 5K RL

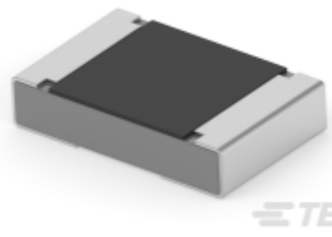

TE Part # 9-2176477-3
RA73F 2A 4K99 0.1% 1K RL

Documents

Product Drawings

3HPSGD1=F8476

English

CAD Files

3D PDF

3D

Customer View Model

ENG_CVM_CVM_1-1609158-0_1.2d_dxf.zip

English

Customer View Model

ENG_CVM_CVM_1-1609158-0_1.3d_igs.zip

English

Customer View Model

ENG_CVM_CVM_1-1609158-0_1.3d_stp.zip

English

By downloading the CAD file I accept and agree to the Terms and Conditionsof use.

Datasheets & Catalog Pages

HP SERIES EMI FILTERS

English

Corcom HP series EMI PEM Filters

English

Agency Approvals

UL

English