EVL2491C-QB-00A

32V, 6A, Step-Down Converter with a Configurable Current Limit and V_{OUT} Scaling Evaluation Board

DESCRIPTION

The EVL2491C-QB-00A is an evaluation board designed to demonstrate the capabilities of the MP2491C, a high-voltage, step-down converter with a configurable current limit and output voltage (V_{OUT}) scaling. The MP2491C can achieve up to 6A of continuous output current (I_{OUT}) across a wide input voltage (V_{IN}) range, with excellent load and line regulation.

Constant-on-time (COT) control provides fast transient response and easy loop design, as well as very tight output regulation.

Full protection features include over-current protection (OCP), output over-voltage protection (OVP), current limiting with hiccup mode, and thermal shutdown.

The MP2491C requires a minimal number of readily available, standard external components, and is available in a QFN-13 (2.5mmx3mm) package.

ELECTRICAL SPECIFICATIONS

Parameter	Symbol	Value	Units
Input voltage	V_{IN}	24	V
Output voltage	V_{OUT}	5	V
Output current	I_{OUT}	6	A

FEATURES

- Wide 4V to 32V Operating Input Voltage (V_{IN}) Range
- 0.5V to 30V Output Voltage (V_{OUT}) Range
- 6A Continuous Output Current (I_{OUT})
- 33mΩ/22mΩ Internal MOSFETs
- 450μA Quiescent Current (I_Q)
- 490kHz Fixed Switching Frequency (f_{SW})
- Constant-On-Time (COT) Control
- Two Dedicated Voltage Scaling (DVS) Control Pins
- Slew Rate Control for DVS
- Low-Dropout Mode
- Output Line Drop Compensation
- Adjustable Automatic Pulse-Frequency Modulation (PFM)/Pulse-Width Modulation PWM Mode or Forced PWM (FPWN) Mode
- Output Over-Voltage Protection (OVP)
- Adjustable Current Limit
- Enable (EN) Shutdown Discharge
- Power Good (PG) Indication
- Available in a QFN-13 (2.5mmx3mm) Package

MPL Optimized Performance with MPS Inductor MPL-AL6050 Series

APPLICATIONS

- Televisions and Monitors
- Multi-Functional Peripheral (MFP) Power Supplies
- Universal Serial Bus (USB) Power Supplies with Power Delivery (PD)
- Automotive Cigarette Lighter Adapters

All MPS parts are lead-free, halogen-free, and adhere to the RoHS directive. For MPS green status, please visit the MPS website under Quality Assurance. “MPS”, the MPS logo, and “Simple, Easy Solutions” are trademarks of Monolithic Power Systems, Inc. or its subsidiaries.

MPS Proprietary Information. Patent Protected. Unauthorized Photocopy and Duplication Prohibited.
© 2021 MPS. All Rights Reserved.

EVL2491C-QB-00A EVALUATION BOARD

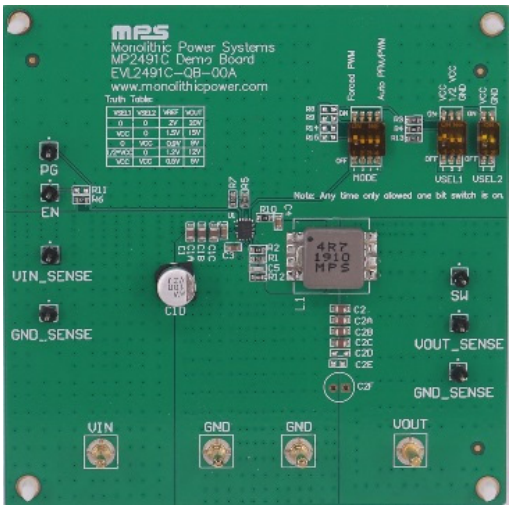

LxW (8.5cmx8.5cm)

Board Number	MPS IC Number	MPS Inductor
EVL2491C-QB-00A	MP2491CGQB	MPL-AY1050-4R7

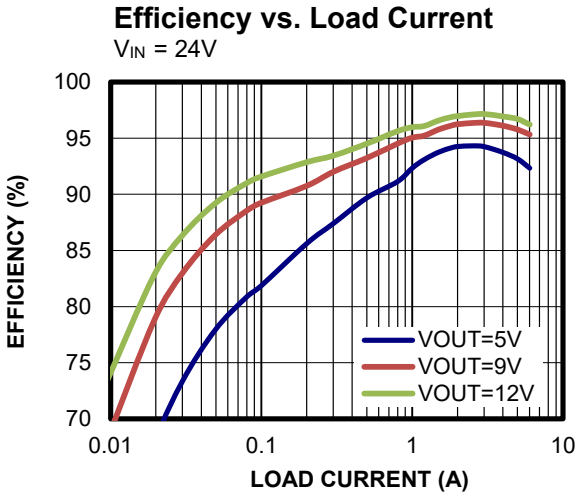

MPS Proprietary Information. Patent Protected. Unauthorized Photocopy and Duplication Prohibited.
© 2021 MPS. All Rights Reserved.

QUICK START GUIDE

1. Preset the power supply to 24V, then turn off the power supply.
2. Connect the power supply terminals to:
   a. Positive (+): VIN
   b. Negative (-): GND
3. Connect the load terminals to:
   a. Positive (+): VOUT
   b. Negative (-): GND
4. After making the connections, turn on the power supply. The board should start up automatically.
5. The default output voltage (V_{OUT}) is 5V. Select a different V_{OUT} by adjusting VSEL1 and VSEL2 (see Table 1).

Table 1: V_{OUT} Selection

VSEL1	VSEL2	V_{REF}	V_{OUT}
0	0	2V	20V
V_{CC}	0	1.5V	15V
0	V_{CC}	0.9V	9V
0.5 x V_{CC}	0	1.2V	12V
V_{CC}	V_{CC}	0.5V	5V

6. The converter's default mode is set to forced pulse-frequency modulation (FPFM) mode. Select a different mode by adjusting the MODE pin (see Table 2).

Table 2: Mode Selection

Pin Voltage	Mode
0V	Forced PWM
V_{CC}	Auto-PFM/PWM

MPS Proprietary Information. Patent Protected. Unauthorized Photocopy and Duplication Prohibited.
© 2021 MPS. All Rights Reserved.

EVALUATION BOARD SCHEMATIC

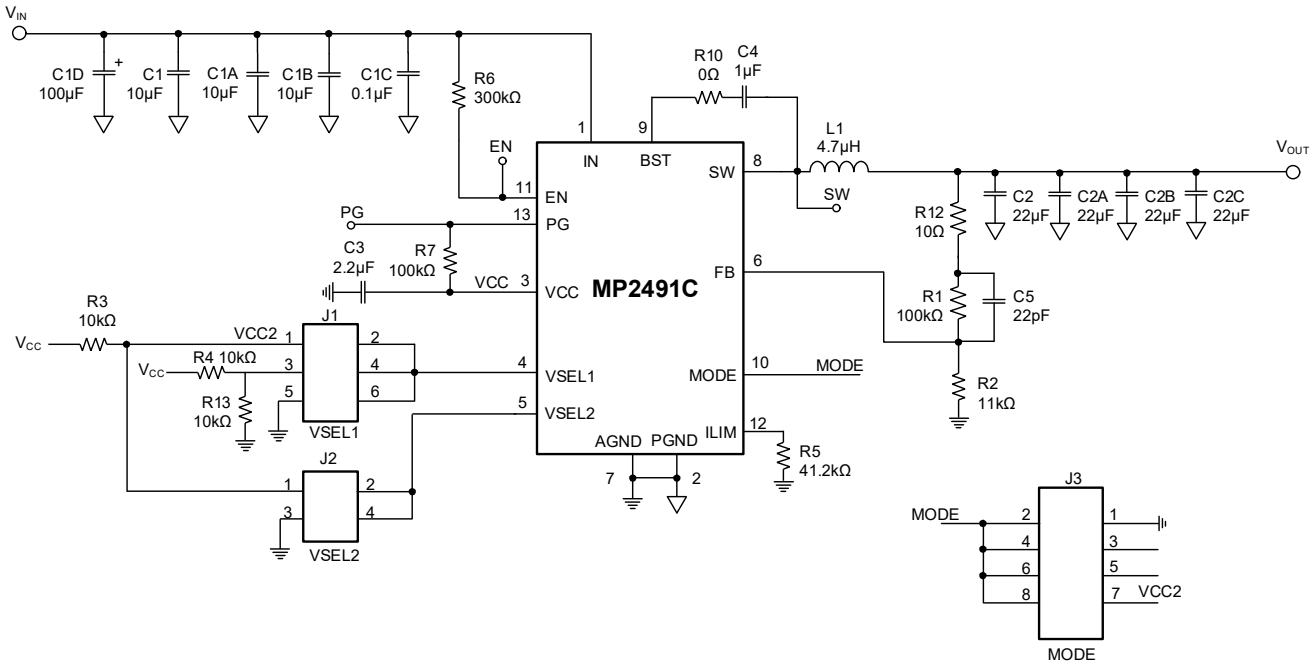

Figure 1: Evaluation Board Schematic

MPS Proprietary Information. Patent Protected. Unauthorized Photocopy and Duplication Prohibited.
© 2021 MPS. All Rights Reserved.

EVL2491C-QB-00A BILL OF MATERIALS

Qty	Ref	Value	Description	Package	Manufacturer	Manufacturer PN
3	C1, C1A, C1B	10µF	Ceramic capacitor, 35V, X5R	0805	Murata	GRM21BR61E106KA43L
1	C1C	0.1µF	Ceramic capacitor, 50V, X7R	0603	Murata	GRM188R71H104KA93D
1	C1D	100µF	Electrolytic capacitor, 35V	DIP	Chemi-Con	EMZJ35ADA101MF80G
4	C2, C2A, C2B, C2C	22µF	Ceramic capacitor, 25V, X5R	0805	Murata	GRM21BR61E226ME44L
1	C3	2.2µF	Ceramic capacitor, 10V, X7R	0603	Murata	GRM188R71A225KE15D
1	C4	1µF	Ceramic capacitor, 10V, X7R	0603	Murata	GRM188R71A105KA61D
1	C5	22pF	Ceramic capacitor, 50V, C0G	0603	Murata	GRM1885C1H220JA01D
2	R1, R7	100kΩ	Film resistor, 1%	0603	Yageo	RC0603FR-07100KL
1	R2	11kΩ	Film resistor, 1%	0603	Yageo	RC0603FR-0711KL
3	R3, R4, R13	10kΩ	Film resistor, 1%	0603	Yageo	RC0603FR-0710KL
1	R5	41.2kΩ	Film resistor, 1%	0603	Yageo	RC0603FR-0741K2L
1	R6	300kΩ	Film resistor, 1%	0603	Yageo	RC0603FR-07300KL
1	R10	0Ω	Film resistor, 1%	0603	Yageo	RC0603FR-070RL
1	R12	10Ω	Film resistor, 1%	0603	Yageo	RC0603JR-0710RL
1	L1	MPL-AY1050-4R7	Inductor, 4.7µH, I_{SAT} = 15A, R_{DC} = 9.5mΩ,	SMT	MPS	MPL-AY1050-4R7
1	U1	MP2491C	Step-down converter, 32V, 6A	QFN-13 (2.5mmx 3mm)	MPS	MP2491CGQB

MPS Proprietary Information. Patent Protected. Unauthorized Photocopy and Duplication Prohibited.
© 2021 MPS. All Rights Reserved.

EVB TEST RESULTS

V_{IN} = 24V, V_{OUT} = 5V, f_{SW} = 490kHz, L = 4.7µH, PFM mode, T_A = 25°C, unless otherwise noted.

Output Voltage Ripple

V_{IN} = 24V, V_{OUT} = 5V, I_{OUT} = 0A

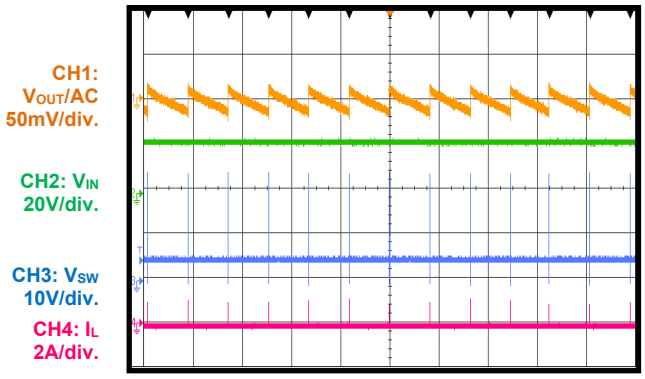

20ms/div.

Output Voltage Ripple

V_{IN} = 24V, V_{OUT} = 5V, I_{OUT} = 0A

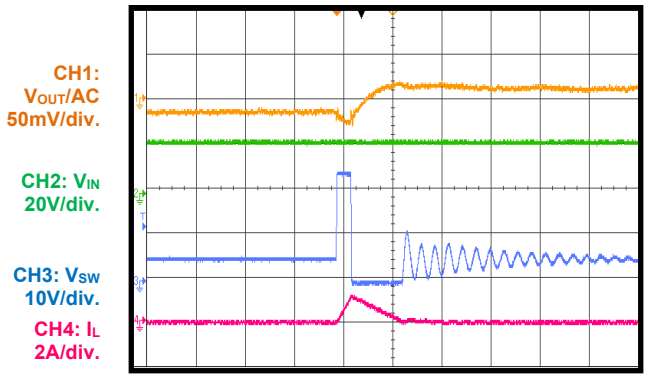

1µs/div.

Output Voltage Ripple

V_{IN} = 24V, V_{OUT} = 5V, I_{OUT} = 6A

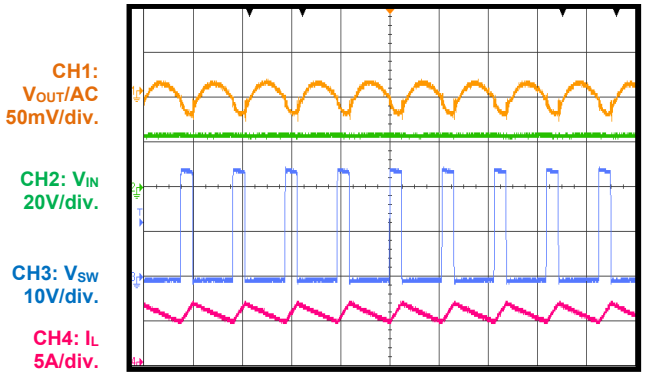

2µs/div.

Start-Up

V_{IN} = 24V, V_{OUT} = 5V, I_{OUT} = 0A

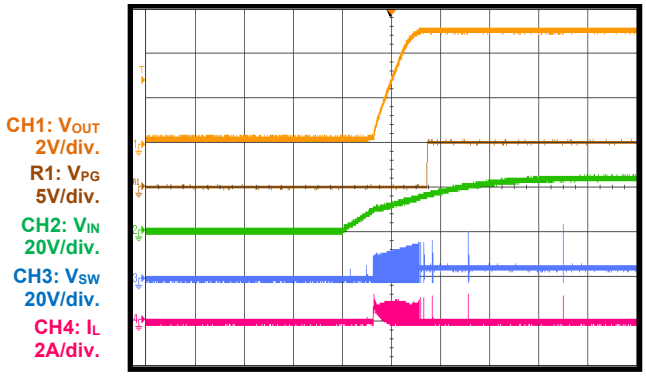

1ms/div.

Start-Up

V_{IN} = 24V, V_{OUT} = 5V, I_{OUT} = 6A

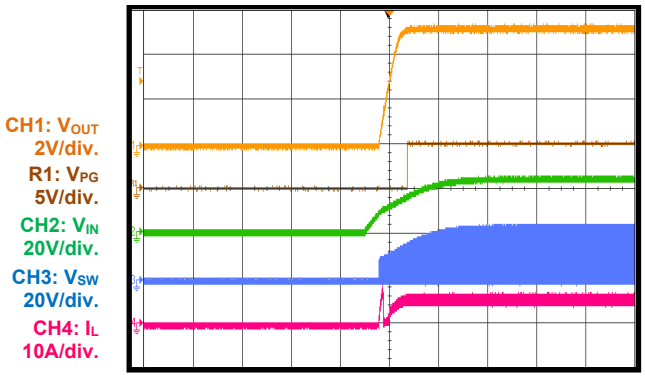

2ms/div.

Shutdown

V_{IN} = 24V, V_{OUT} = 5V, I_{OUT} = 0A

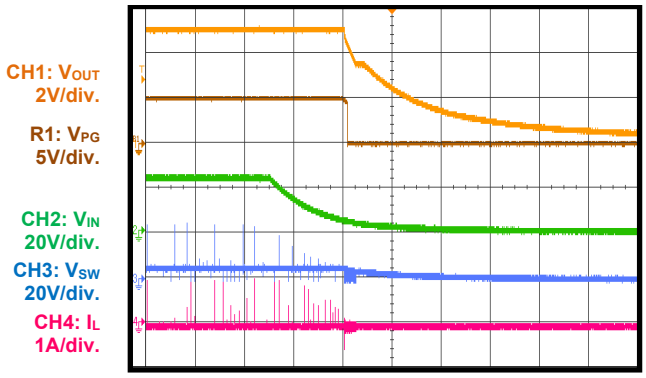

200ms/div.

MPS Proprietary Information. Patent Protected. Unauthorized Photocopy and Duplication Prohibited.
© 2021 MPS. All Rights Reserved.

EVB TEST RESULTS *(continued)*

V_{IN} = 24V, V_{OUT} = 5V, f_{SW} = 490kHz, L = 4.7µH, PFM mode, T_A = 25°C, unless otherwise noted.

Shutdown

V_{IN} = 24V, V_{OUT} = 5V, I_{OUT} = 6A

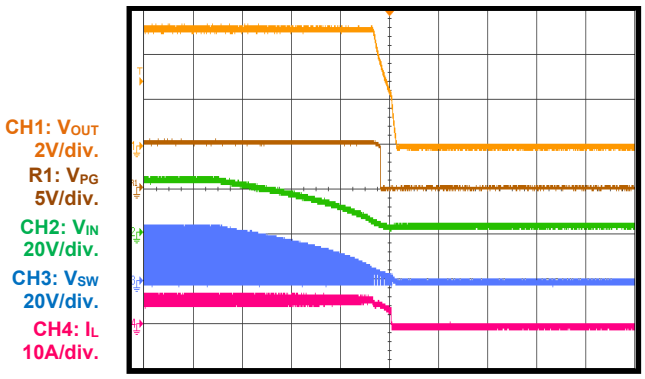

Start-Up through EN

V_{IN} = 24V, V_{OUT} = 5V, I_{OUT} = 0A

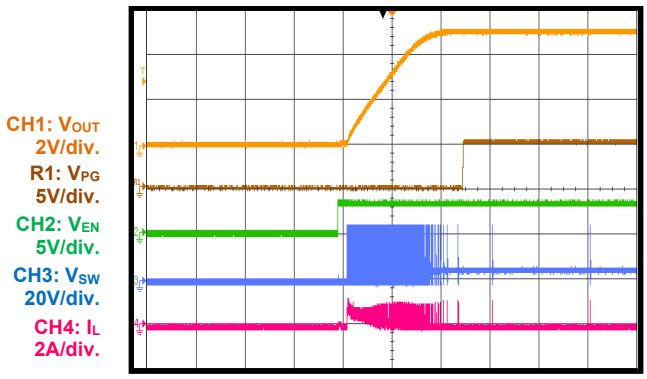

Start-Up through EN

V_{IN} = 24V, V_{OUT} = 5V, I_{OUT} = 6A

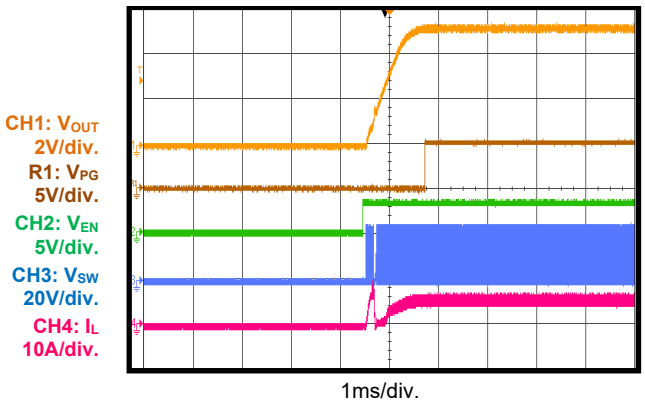

Shutdown through EN

V_{IN} = 24V, V_{OUT} = 5V, I_{OUT} = 0A

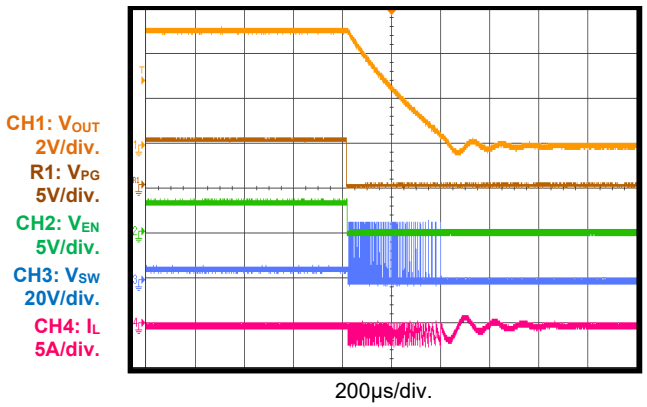

Shutdown through EN

V_{IN} = 24V, V_{OUT} = 5V, I_{OUT} = 6A

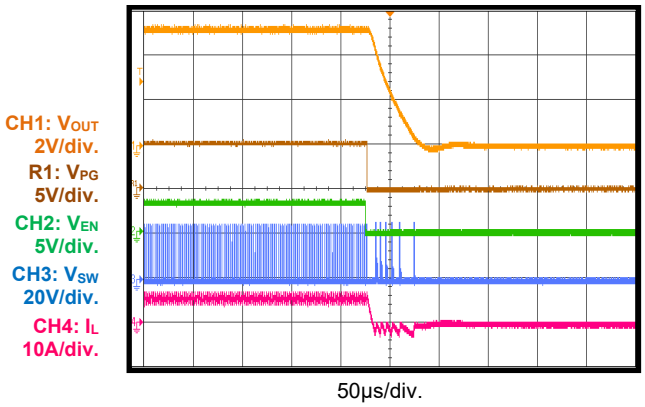

SCP Entry

V_{IN} = 24V, V_{OUT} = 5V, I_{OUT} = 0A

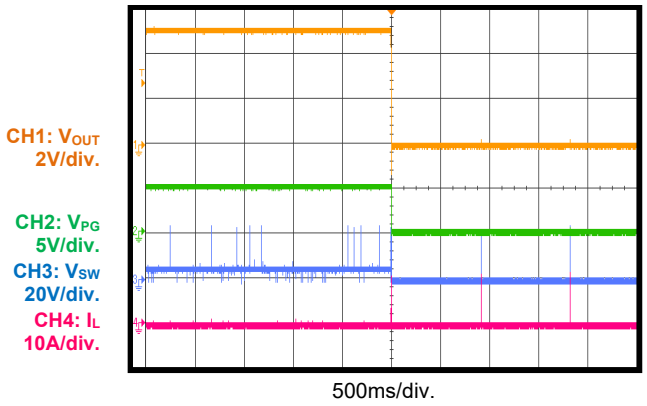

MPS Proprietary Information. Patent Protected. Unauthorized Photocopy and Duplication Prohibited.
© 2021 MPS. All Rights Reserved.

EVB TEST RESULTS *(continued)*

V_{IN} = 24V, V_{OUT} = 5V, f_{SW} = 490kHz, L = 4.7µH, PFM mode, T_A = 25°C, unless otherwise noted.

SCP Recovery

V_{IN} = 24V, V_{OUT} = 5V, I_{OUT} = 0A

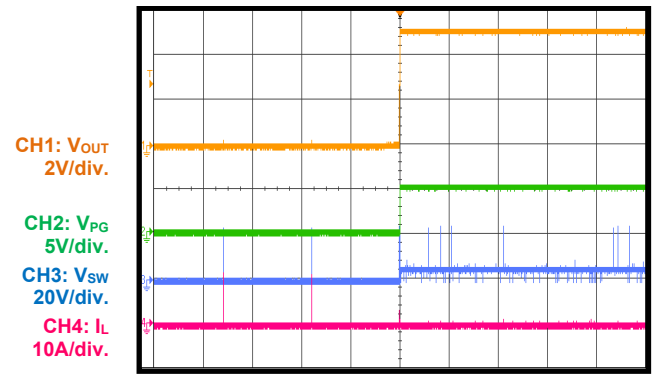

500ms/div.

V_{OUT} Scaling Up

V_{IN} = 24V, I_{OUT} = 0A, V_{OUT} = 5V to 9V

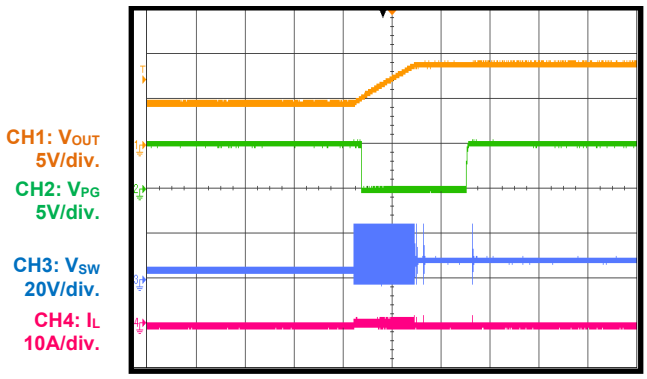

200µs/div.

V_{OUT} Scaling Down

V_{IN} = 24V, I_{OUT} = 0A, V_{OUT} = 9V to 5V

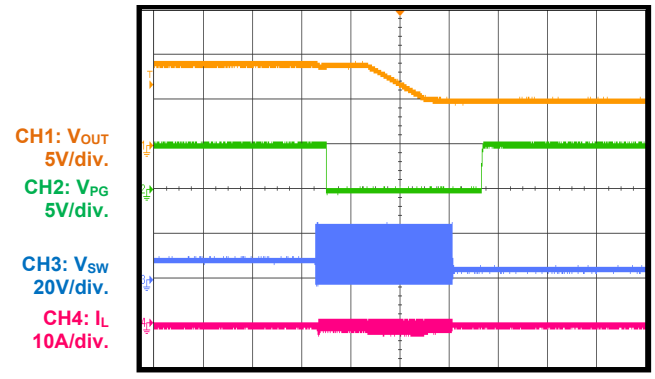

200µs/div.

Output OVP

V_{IN} = 24V, I_{OUT} = 0A, external DC voltage added to the output

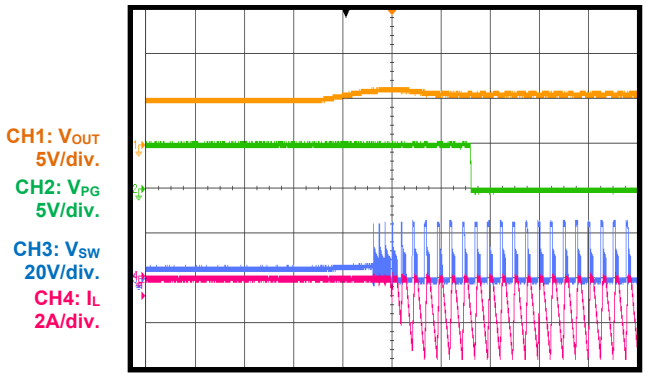

20µs/div.

Load Transient

800mA/µs, V_{IN} = 24V, V_{FB} = 1.2V, V_{OUT} = 5V, I_{OUT} = 0A to 3A

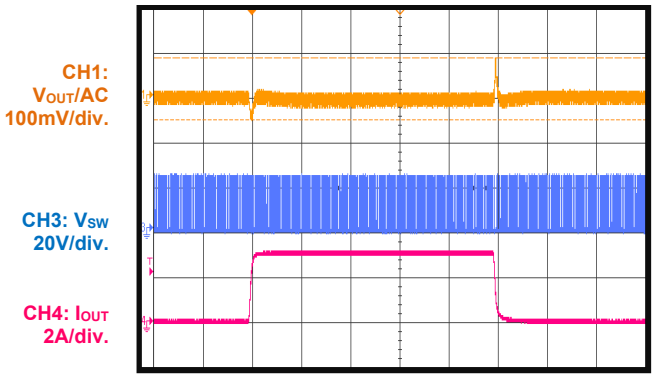

100µs/div.

Load Transient

800mA/µs, V_{IN} = 24V, V_{FB} = 1.2V, V_{OUT} = 5V, I_{OUT} = 0A to 6A

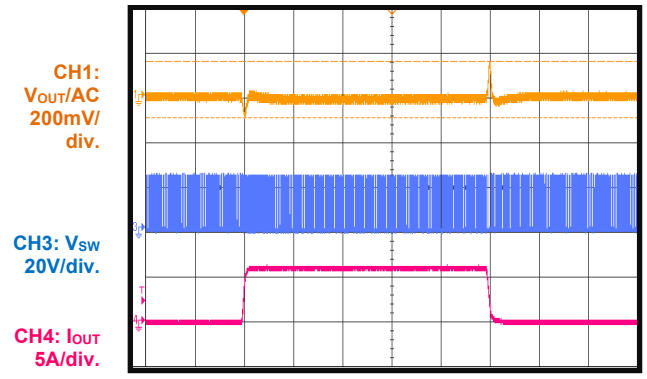

100µs/div.

MPS Proprietary Information. Patent Protected. Unauthorized Photocopy and Duplication Prohibited.
© 2021 MPS. All Rights Reserved.

PCB LAYOUT

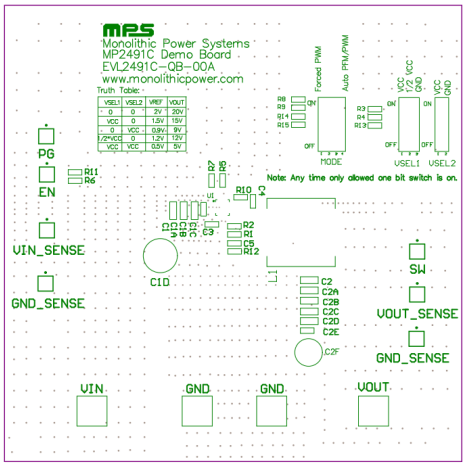

Figure 2: Top Silk

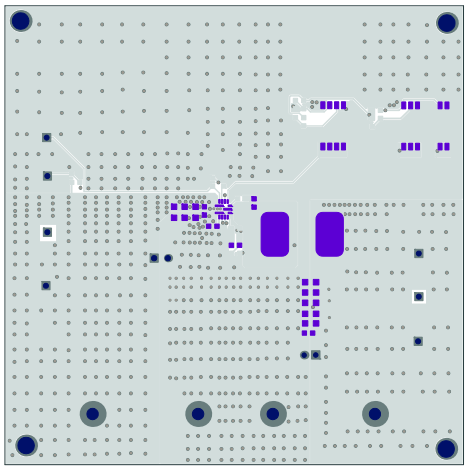

Figure 3: Top Layer

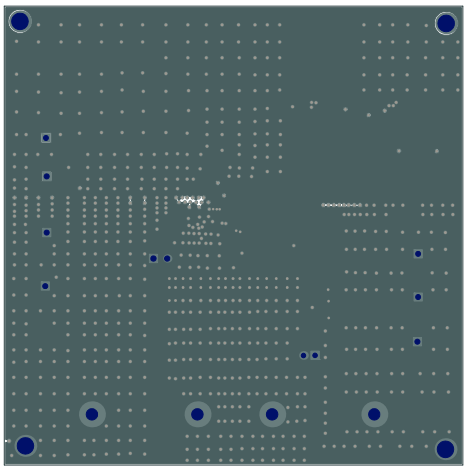

Figure 4: Mid-Layer 1

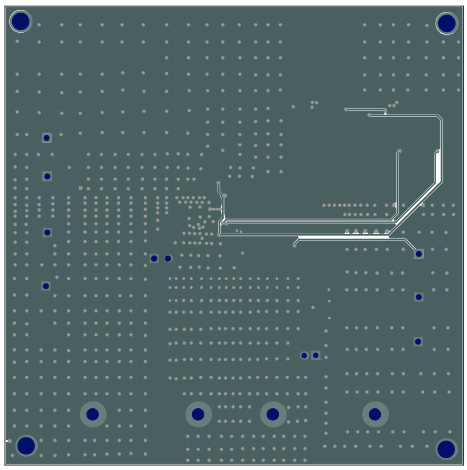

Figure 5: Mid-Layer 2

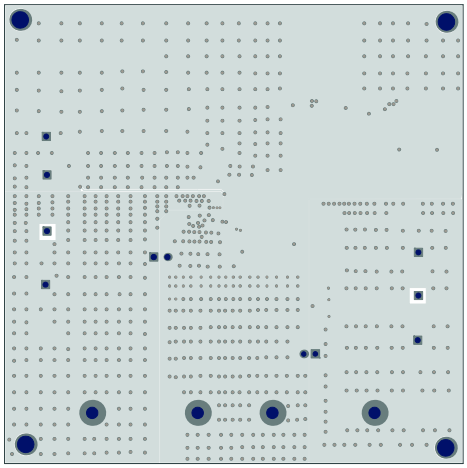

Figure 6: Bottom Layer

MPS Proprietary Information. Patent Protected. Unauthorized Photocopy and Duplication Prohibited.
© 2021 MPS. All Rights Reserved.

REVISION HISTORY

Revision #	Revision Date	Description	Pages Updated
1.0	08/24/2021	Initial Release	-

Notice: The information in this document is subject to change without notice. Please contact MPS for current specifications. Users should warrant and guarantee that third-party Intellectual Property rights are not infringed upon when integrating MPS products into any application. MPS will not assume any legal responsibility for any said applications.

MPS Proprietary Information. Patent Protected. Unauthorized Photocopy and Duplication Prohibited.
© 2021 MPS. All Rights Reserved.