1546657-8 ✔ ACTIVE

Buchanan

TE Internal #: 1546657-8

Barrier Strips, Dual Barrier, Printed Circuit Pin, Wire-to-Board, 8 Position, 6.35 mm [.25 in] Centerline, 1 Row, Operating Voltage 300 V

View on TE.com >

Connectors > Terminal Blocks & Strips > Barrier Strips




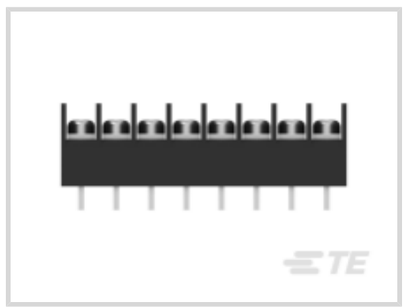
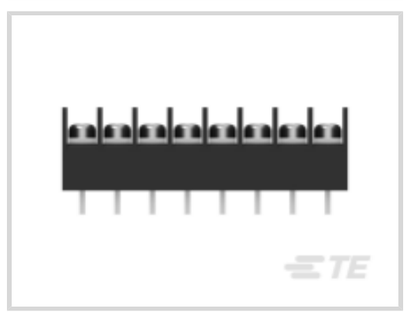

Barrier Strip Style: **Dual Barrier**

Bottom Termination Type: **Printed Circuit Pin**

Connector System: **Wire-to-Board**

Number of Positions: **8**

Centerline (Pitch): **6.35 mm [.25 in]**

Features

Product Type Features

Block Style	Flat Bottom
Connector System	Wire-to-Board
Connector & Contact Terminates To	Printed Circuit Board

Configuration Features

Number of Levels	1
Number of Positions	8
Number of Rows	1

Electrical Characteristics

Operating Voltage	300 V

Body Features

Terminal Profile	High
Primary Product Color	Black
Product Orientation	Vertical
Barrier Strip Style	Dual Barrier

Contact Features

PCB Contact Termination Area Plating Material	Tin
Contact Base Material	Brass
Contact Current Rating (Max)	10 A

Termination Features

Bottom Termination Type	Printed Circuit Pin

Mechanical Attachment

Screw Head Type	Combo Phil-Slot
Screw Plating Material	Nickel
Screw Material	Steel
Top Termination Type	Wire Clamp Combo Head
Mounting Options	None
Thread Size	M3
Connector Mounting Type	Board Mount

Housing Features

Housing Material	Thermoplastic
Centerline (Pitch)	6.35 mm[.25 in]

Dimensions

Product Length	51.7 mm
Wire Size	.05 - 1.3 mm^2

Usage Conditions

Operating Temperature Range	-40 - 105 °C[-40 - 221 °F]

Operation/Application

Circuit Application	Power

Industry Standards

UL Flammability Rating	UL 94V-0

Packaging Features

Packaging Quantity	200
Packaging Method	Carton

Product Compliance

For compliance documentation, visit the product page on TE.com>

EU RoHS Directive 2011/65/EU	Compliant
EU ELV Directive 2000/53/EC	Compliant
China RoHS 2 Directive MIIT Order No 32, 2016	No Restricted Materials Above Threshold
EU REACH Regulation (EC) No. 1907/2006	Current ECHA Candidate List: JAN 2024 (240) Candidate List Declared Against: JAN 2024 (240) Does not contain REACH SVHC
Halogen Content	Low Halogen - Br, Cl, F, I < 900 ppm per homogenous material. Also BFR/CFR/PVC Free
Solder Process Capability	Wave solder capable to 265°C

Product Compliance Disclaimer

This information is provided based on reasonable inquiry of our suppliers and represents our current actual knowledge based on the information they provided. This information is subject to change. The part numbers that TE has identified as EU RoHS compliant have a maximum concentration of 0.1% by weight in homogenous materials for lead, hexavalent chromium, mercury, PBB, PBDE, DBP, BBP, DEHP, DIBP, and 0.01% for cadmium, or qualify for an exemption to these limits as defined in the Annexes of Directive 2011/65/EU (RoHS2). Finished electrical and electronic equipment products will be CE marked as required by Directive 2011/65/EU. Components may not be CE marked. Additionally, the part numbers that TE has identified as EU ELV compliant have a maximum concentration of 0.1% by weight in homogenous materials for lead, hexavalent chromium, and mercury, and 0.01% for cadmium, or qualify for an exemption to these limits as defined in the Annexes of Directive 2000/53/EC (ELV). Regarding the REACH Regulation, the information TE provides on SVHC in articles for this part number is based on the latest European Chemicals Agency (ECHA) 'Guidance on requirements for substances in articles' posted at this URL: https://echa.europa.eu/guidance-documents/guidance-on-reach

Customers Also Bought



TE Part # 1534238-1
MESSERLEISTE 21P

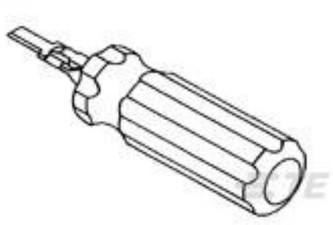

TE Part # 1804030-1
EXTRACTION TOOL ASSY



TE Part # 1-480305-0
03P CMNL CAP HSG F/H NATL

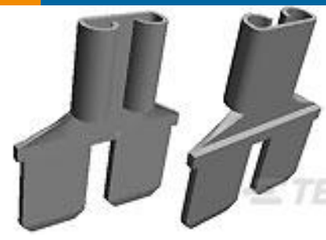

TE Part # 61765-2
FASTON ADAPTER .250 REC TPBR



TE Part # 794271-1
03P UMNL INTERFACE SEAL



TE Part # 170360-3
MINI UNIVERSAL M-N-L PIN



TE Part # 794272-1
03P UMNL WIRE SEAL



TE Part # 350218-3
UMNL PIN 20-14 .0125PTPPHBZ

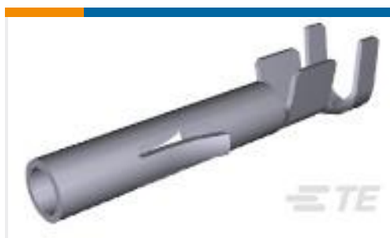

TE Part # 350536-3
UMNL SOK 20-14 .0125 PTPPHBZ

Documents

Product Drawings

8P PCV DUAL BARRIER,0.250

English

CAD Files

3D PDF

3D

Customer View Model

ENG_CVM_CVM_1546657-8_C.2d_dxf.zip

English

Customer View Model

ENG_CVM_CVM_1546657-8_C.3d_igs.zip

English

Customer View Model

ENG_CVM_CVM_1546657-8_C.3d_stp.zip

English

By downloading the CAD file I accept and agree to the Terms and Conditionsof use.

Datasheets & Catalog Pages

BUCHANAN TERMINAL BLOCKS CATALOG - BARRIER STRIPS

English

1-1773458-2_BARRIER_STRIPS_QUICK_REFERENCE_GUIDE

English