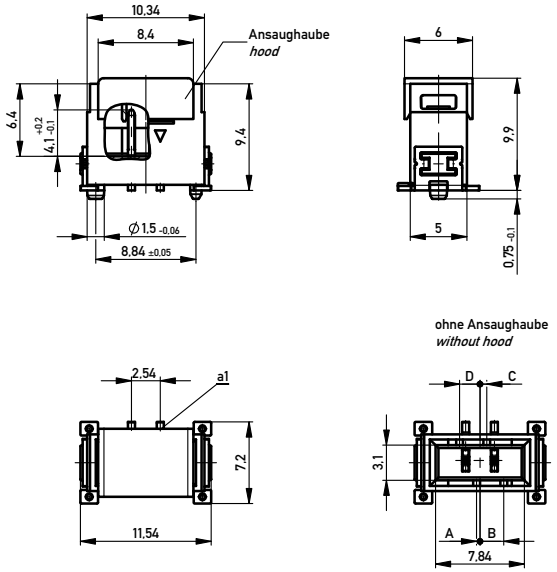

Verpackt in Gurtverpackung
Tape on Reel Packaging
Verpackungseinheit: 320 Stück
Packaging unit: 320 pcs

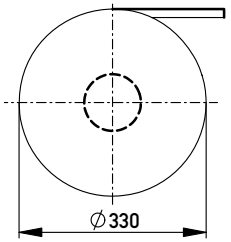

Abspulrichtung - *Reel off Direction*

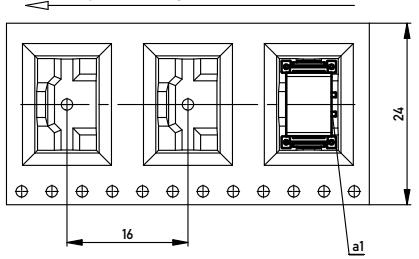

Leiterplatten-Layout Vorschlag für SMT
PCB-Layout Proposal for SMT

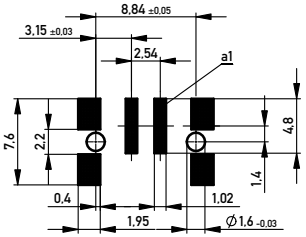

Anforderungsstufe 1
Performance Level 1

Kontaktbereich vergoldet
Mating Area gold plating

Anschlussbereich verzinnt 4-6 µm
Terminal Area 4-6 µm tin plating

Koplanarität der Anschlüsse ≤ 0,1 mm
Coplanarity Area of Termination ≤ 0,1 mm

Ident-Nr. *part-no.*	Codierung *coding*	Farbe *color*	A	B	C	D	Bemerkung *note*
454199	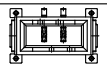	weiß *white*	0,3	2,1	0,6	1,8	Codierung wie Variante schwarz *Encoding such variant black*
294648	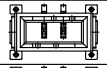	rot *red*	2,1	0,3	2,4	0	
294647	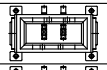	grün *green*	1,5	0,9	1,8	0,6	
294646	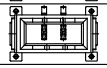	blau *blue*	0,9	1,5	1,2	1,2	
294645	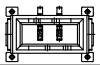	schwarz *black*	0,3	2,1	0,6	1,8	

Information:	Tolerances	All Dimensions in mm	Scale 3:1
All rights reserved. Only for Information. To ensure that this is the latest version of this drawing, please contact one of the ERNI companies before using.	Subject to modification without prior notice. Drawing will not be updated.		Designation M 2,54 SRC-P, 2-polig
	ERNI www.ERNI.com		224993
Index 9	Date 24.04.2013		Class SRCP

I
A2

Copyright by ERNI GmbH
Proprietary notice pursuant to ISO 16016 to be observed.