

PHPT60406PY

40 V, 6 A PNP high power bipolar transistor

8 December 2014 Product data sheet

1. General description

PNP high power bipolar transistor in a SOT669 (LFPAK56) Surface-Mounted Device (SMD) power plastic package.

NPN complement: PHPT60406NY.

2. Features and benefits

- High thermal power dissipation capability
- Suitable for high temperature applications up to 175 °C
- Reduced Printed-Circuit Board (PCB) requirements comparing to transistors in DPAK
- High energy efficiency due to less heat generation
- AEC-Q101 qualified

3. Applications

- Power management
- Load switch
- Linear mode voltage regulator
- Backlighting applications
- Motor drive
- Relay replacement

4. Quick reference data

Table 1. Quick reference data

Symbol	Parameter	Conditions		Min	Typ	Max	Unit
V_{CEO}	collector-emitter voltage	open base		-	-	-40	V
I_C	collector current			-	-	-6	A
I_{CM}	peak collector current	$t_p \leq 1$ ms; pulsed		-	-	-12	A
R_{CEsat}	collector-emitter saturation resistance	I_C = -6 A; I_B = -600 mA; pulsed; $t_p \leq 300$ µs; $\delta \leq 0.02$; T_{amb} = 25 °C		-	58	78	mΩ

5. Pinning information

Table 2. Pinning information

Pin	Symbol	Description	Simplified outline	Graphic symbol
1	E	emitter	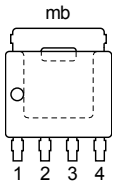 **LFPAK56; Power-SO8 (SOT669)**	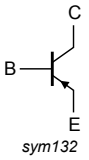
2	E	emitter		
3	E	emitter		
4	B	base		
mb	C	collector		

6. Ordering information

Table 3. Ordering information

Type number	Package		
	Name	Description	Version
PHPT60406PY	LFPAK56; Power-SO8	Plastic single-ended surface-mounted package (LFPAK56; Power-SO8); 4 leads	SOT669

7. Marking

Table 4. Marking codes

Type number	Marking code
PHPT60406PY	0406PAB

All information provided in this document is subject to legal disclaimers.

© Nexperia B.V. 2017. All rights reserved

8. Limiting values

Table 5. Limiting values

In accordance with the Absolute Maximum Rating System (IEC 60134).

Symbol	Parameter	Conditions		Min	Max	Unit
V_{CBO}	collector-base voltage	open emitter		-	-40	V
V_{CEO}	collector-emitter voltage	open base		-	-40	V
V_{EBO}	emitter-base voltage	open collector		-	-8	V
I_C	collector current			-	-6	A
I_{CM}	peak collector current	$t_p \leq 1$ ms; pulsed		-	-12	A
I_B	base current			-	-800	mA
I_{BM}	peak base current	$t_p \leq 1$ ms; pulsed		-	-1.2	A
P_{tot}	total power dissipation	$T_{amb} \leq 25$ °C	[1]	-	1.35	W
			[2]	-	3.25	W
			[3]	-	5	W
			[4]	-	25	W
T_j	junction temperature			-	175	°C
T_{amb}	ambient temperature			-55	175	°C
T_{stg}	storage temperature			-65	175	°C

[1] Device mounted on an FR4 PCB, single-sided copper, tin-plated and standard footprint.

[2] Device mounted on an FR4 PCB, single-sided copper, tin-plated mounting pad for collector 6 cm^2.

[3] Device mounted on a ceramic PCB, Al_2O_3, standard footprint.

[4] Power dissipation from junction to mounting base.

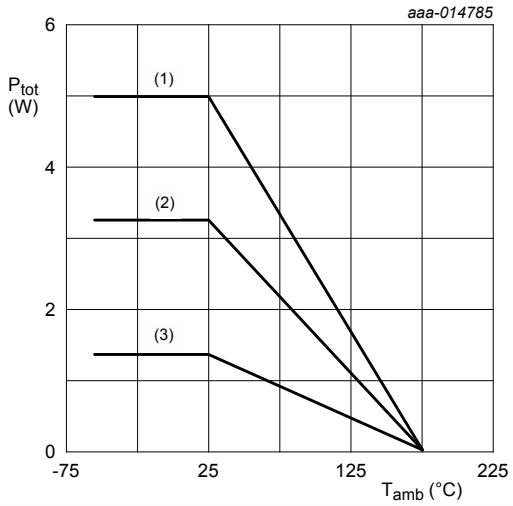

(1) Ceramic PCB, Al_2O_3, standard footprint

(2) FR4 PCB, mounting pad for collector 6 cm^2

(3) FR4 PCB, standard footprint

Fig. 1. Power derating curves

All information provided in this document is subject to legal disclaimers.

© Nexperia B.V. 2017. All rights reserved

9. Thermal characteristics

Table 6. Thermal characteristics

Symbol	Parameter	Conditions		Min	Typ	Max	Unit
$R_{th(j-a)}$	thermal resistance from junction to ambient	in free air	[1]	-	-	111	K/W
			[2]	-	-	46	K/W
			[3]	-	-	30	K/W
$R_{th(j-mb)}$	thermal resistance from junction to mounting base			-	-	6	K/W

[1] Device mounted on an FR4 PCB, single-sided copper, tin-plated and standard footprint.

[2] Device mounted on an FR4 PCB, single-sided copper, tin-plated mounting pad for collector 6 cm^2.

[3] Device mounted on a ceramic PCB, Al_2O_3, standard footprint.

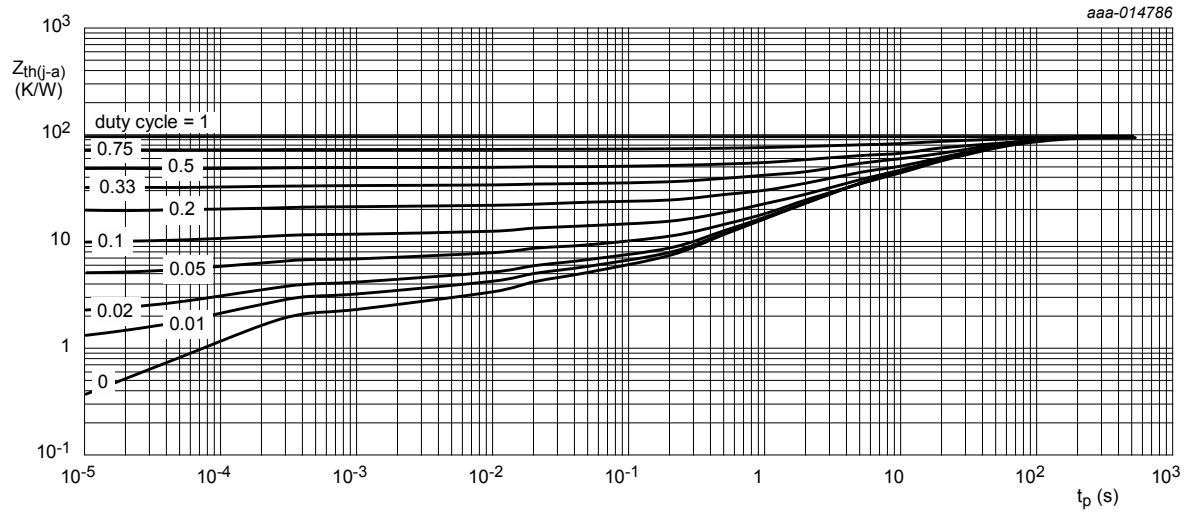

FR4 PCB, standard footprint

Fig. 2. Transient thermal impedance from junction to ambient as a function of pulse duration; typical values

All information provided in this document is subject to legal disclaimers.

© Nexperia B.V. 2017. All rights reserved

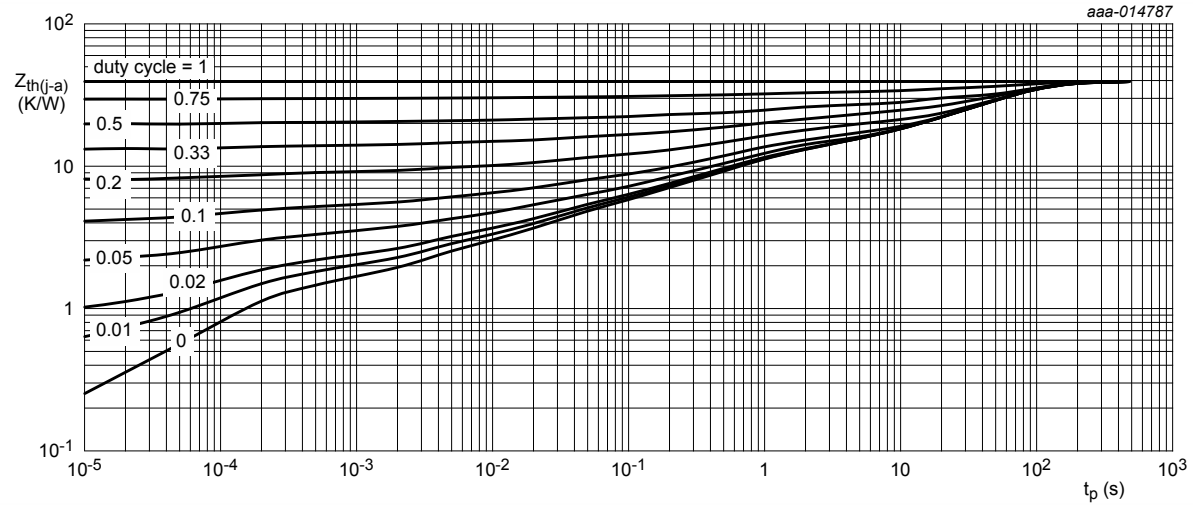

FR4 PCB, mounting pad for collector 6 cm^2

Fig. 3. Transient thermal impedance from junction to ambient as a function of pulse duration; typical values

10. Characteristics

Table 7. Characteristics

Symbol	Parameter	Conditions		Min	Typ	Max	Unit
I_{CBO}	collector-base cut-off current	V_{CB} = -32 V; I_E = 0 A; T_{amb} = 25 °C		-	-	-100	nA
		V_{CB} = -32 V; I_E = 0 A; T_j = 150 °C		-	-	-50	µA
I_{CES}	collector-emitter cut-off current	V_{CE} = -32 V; V_{BE} = 0 V; T_{amb} = 25 °C		-	-	-100	nA
I_{EBO}	emitter-base cut-off current	V_{EB} = -8 V; I_C = 0 A; T_{amb} = 25 °C		-	-	-100	nA
h_{FE}	DC current gain	V_{CE} = -2 V; I_C = -500 mA; T_{amb} = 25 °C		210	300	-	
		V_{CE} = -2 V; I_C = -1 A; $t_p \leq$ 300 µs; $\delta \leq$ 0.02; T_{amb} = 25 °C; pulsed		190	260	-	
		V_{CE} = -2 V; I_C = -3 A; $t_p \leq$ 300 µs; $\delta \leq$ 0.02; T_{amb} = 25 °C; pulsed		110	150	-	
		V_{CE} = -2 V; I_C = -6 A; pulsed; $t_p \leq$ 300 µs; $\delta \leq$ 0.02; T_{amb} = 25 °C		50	90	-	
V_{CEsat}	collector-emitter saturation voltage	I_C = -1 A; I_B = -50 mA; $t_p \leq$ 300 µs; $\delta \leq$ 0.02; T_{amb} = 25 °C		-	-60	-100	mV
		I_C = -3 A; I_B = -300 mA; $t_p \leq$ 300 µs; $\delta \leq$ 0.02; T_{amb} = 25 °C; pulsed		-	-140	-210	mV
		I_C = -6 A; I_B = -300 mA; pulsed; $t_p \leq$ 300 µs; $\delta \leq$ 0.02; T_{amb} = 25 °C		-	-350	-540	mV
R_{CEsat}	collector-emitter saturation resistance	I_C = -6 A; I_B = -600 mA; pulsed; $t_p \leq$ 300 µs; $\delta \leq$ 0.02; T_{amb} = 25 °C		-	58	78	mΩ

All information provided in this document is subject to legal disclaimers.

© Nexperia B.V. 2017. All rights reserved

Symbol	Parameter	Conditions		Min	Typ	Max	Unit
V_{BEsat}	base-emitter saturation voltage	I_C = -1 A; I_B = -50 mA; pulsed; $t_p \leq 300$ µs; $\delta \leq 0.02$; T_{amb} = 25 °C		-	-0.85	-0.95	V
		I_C = -3 A; I_B = -300 mA; pulsed; $t_p \leq 300$ µs; $\delta \leq 0.02$; T_{amb} = 25 °C		-	-1	-1.1	V
		I_C = -6 A; I_B = -300 mA; pulsed; $t_p \leq 300$ µs; $\delta \leq 0.02$; T_{amb} = 25 °C		-	-1.05	-1.2	V
V_{BEon}	base-emitter turn-on voltage	V_{CE} = -2 V; I_C = -0.5 A; T_{amb} = 25 °C		-	-0.7	-0.8	V
t_d	delay time	V_{CC} = -12.5 V; I_C = -3 A; I_{Bon} = -150 mA; I_{Boff} = 150 mA; T_{amb} = 25 °C		-	15	-	ns
t_r	rise time			-	90	-	ns
t_{on}	turn-on time			-	105	-	ns
t_s	storage time			-	205	-	ns
t_f	fall time			-	65	-	ns
t_{off}	turn-off time			-	270	-	ns
f_T	transition frequency	V_{CE} = -10 V; I_C = -500 mA; f = 100 MHz; T_{amb} = 25 °C		-	110	-	MHz
C_c	collector capacitance	V_{CB} = -10 V; I_E = 0 A; i_e = 0 A; f = 1 MHz; T_{amb} = 25 °C		-	59	-	pF

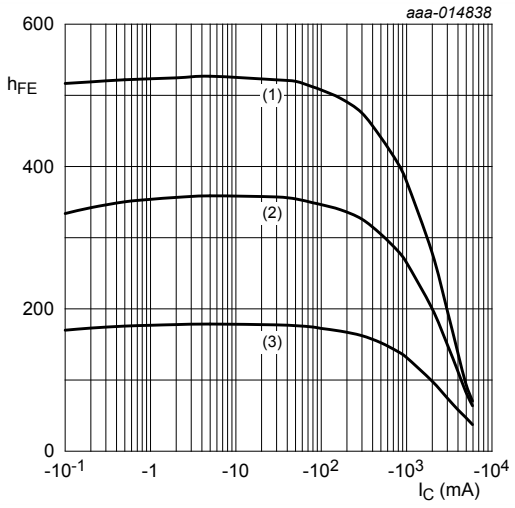

V_{CE} = −2 V

(1) T_{amb} = 100 °C

(2) T_{amb} = 25 °C

(3) T_{amb} = −55 °C

Fig. 4. DC current gain as a function of collector current; typical values

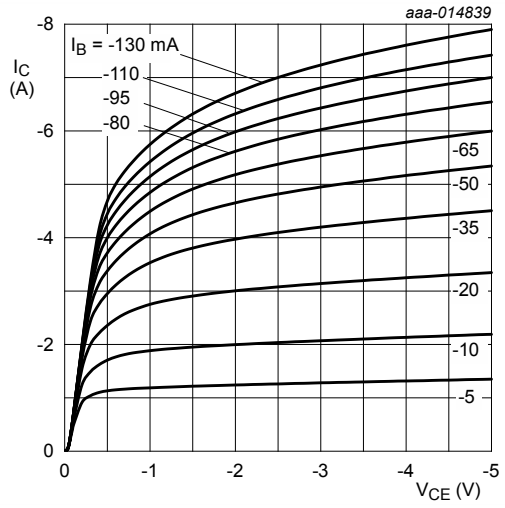

T_{amb} = 25 °C

Fig. 5. Collector current as a function of collector-emitter voltage; typical values

All information provided in this document is subject to legal disclaimers.

© Nexperia B.V. 2017. All rights reserved

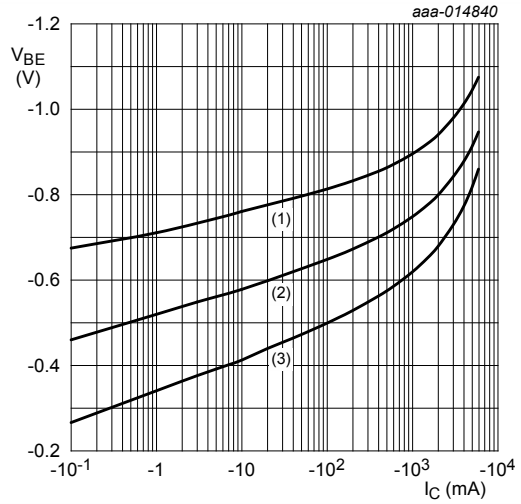

V_{CE} = −2 V
(1) T_{amb} = −55 °C
(2) T_{amb} = 25 °C
(3) T_{amb} = 100 °C

Fig. 6. Base-emitter voltage as a function of collector current; typical values

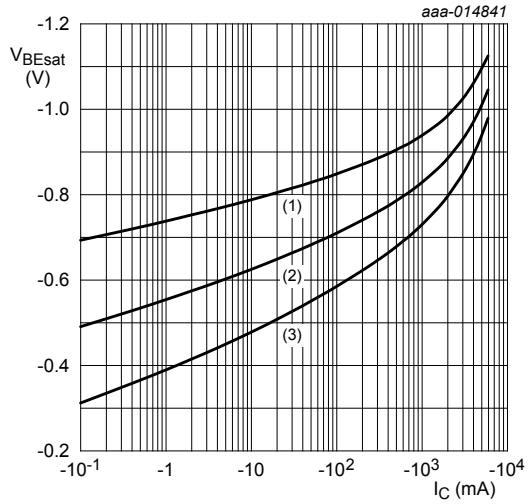

I_C/I_B = 20
(1) T_{amb} = −55 °C
(2) T_{amb} = 25 °C
(3) T_{amb} = 100 °C

Fig. 7. Base-emitter saturation voltage as a function of collector current; typical values

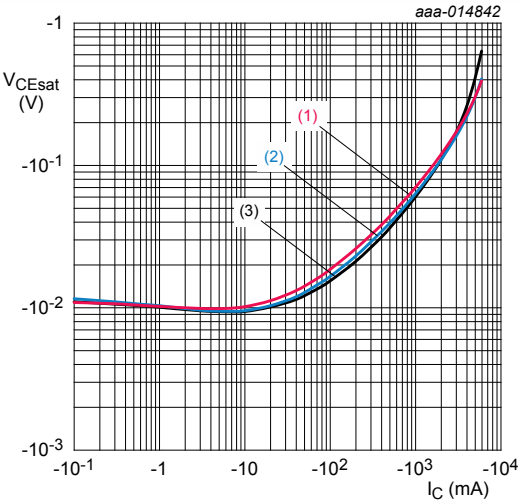

I_C/I_B = 20
(1) T_{amb} = 100 °C
(2) T_{amb} = 25 °C
(3) T_{amb} = −55 °C

Fig. 8. Collector-emitter saturation voltage as a function of collector current; typical values

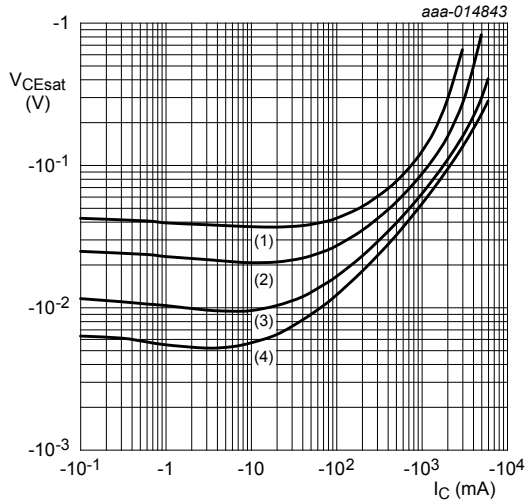

T_{amb} = 25 °C
(1) I_C/I_B = 100
(2) I_C/I_B = 50
(3) I_C/I_B = 20
(4) I_C/I_B = 10

Fig. 9. Collector-emitter saturation voltage as a function of collector current; typical values

All information provided in this document is subject to legal disclaimers.

© Nexperia B.V. 2017. All rights reserved

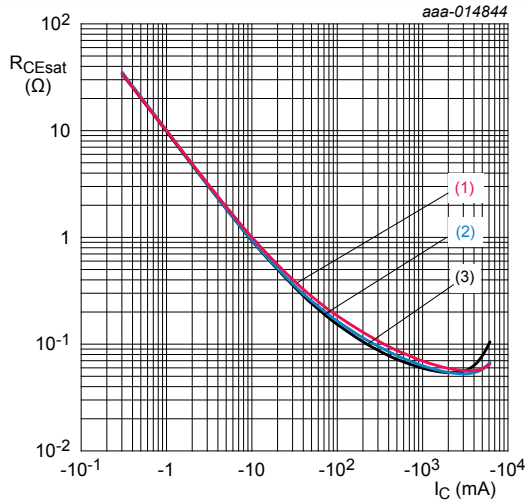

I_C/I_B = 20

(1) T_{amb} = 100 °C

(2) T_{amb} = 25 °C

(3) T_{amb} = −55 °C

Fig. 10. Collector-emitter saturation resistance as a function of collector current; typical values

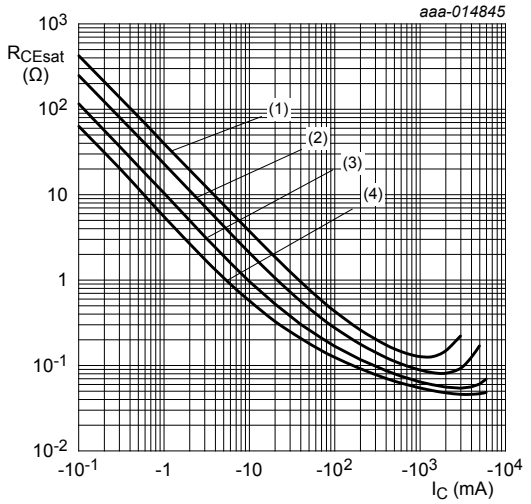

T_{amb} = 25 °C

(1) I_C/I_B = 100

(2) I_C/I_B = 50

(3) I_C/I_B = 20

(4) I_C/I_B = 10

Fig. 11. Collector-emitter saturation resistance as a function of collector current; typical values

All information provided in this document is subject to legal disclaimers.

© Nexperia B.V. 2017. All rights reserved

11. Test information

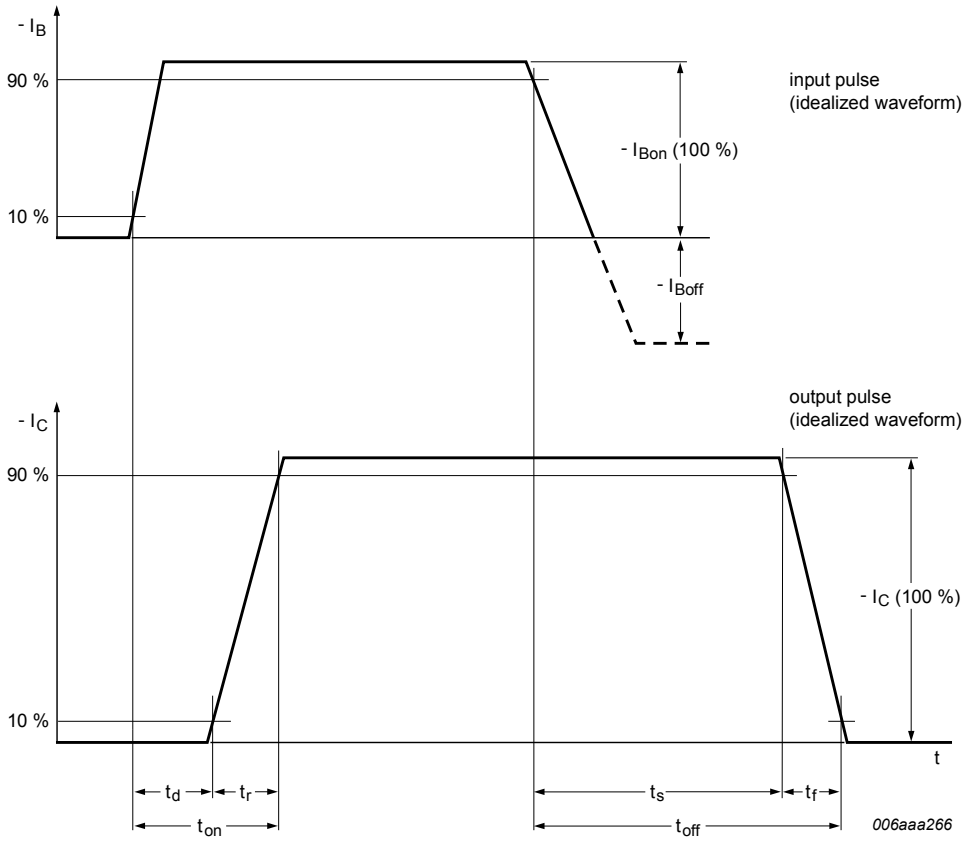

Fig. 12. BISS transistor switching time definition

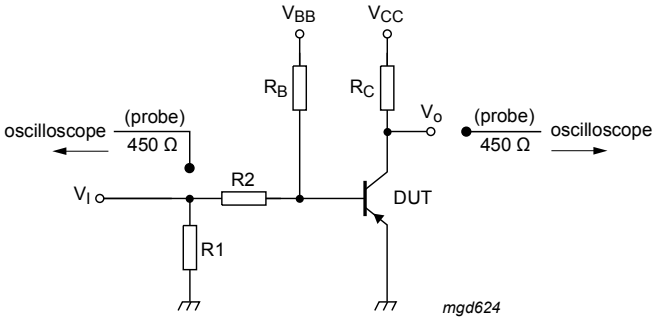

Fig. 13. Test circuit for switching times

11.1 Quality information

This product has been qualified in accordance with the Automotive Electronics Council (AEC) standard *Q101 - Stress test qualification for discrete semiconductors*, and is suitable for use in automotive applications.

All information provided in this document is subject to legal disclaimers.

© Nexperia B.V. 2017. All rights reserved

12. Package outline

Plastic single-ended surface-mounted package (LFPAK56; Power-SO8); 4 leads **SOT669**

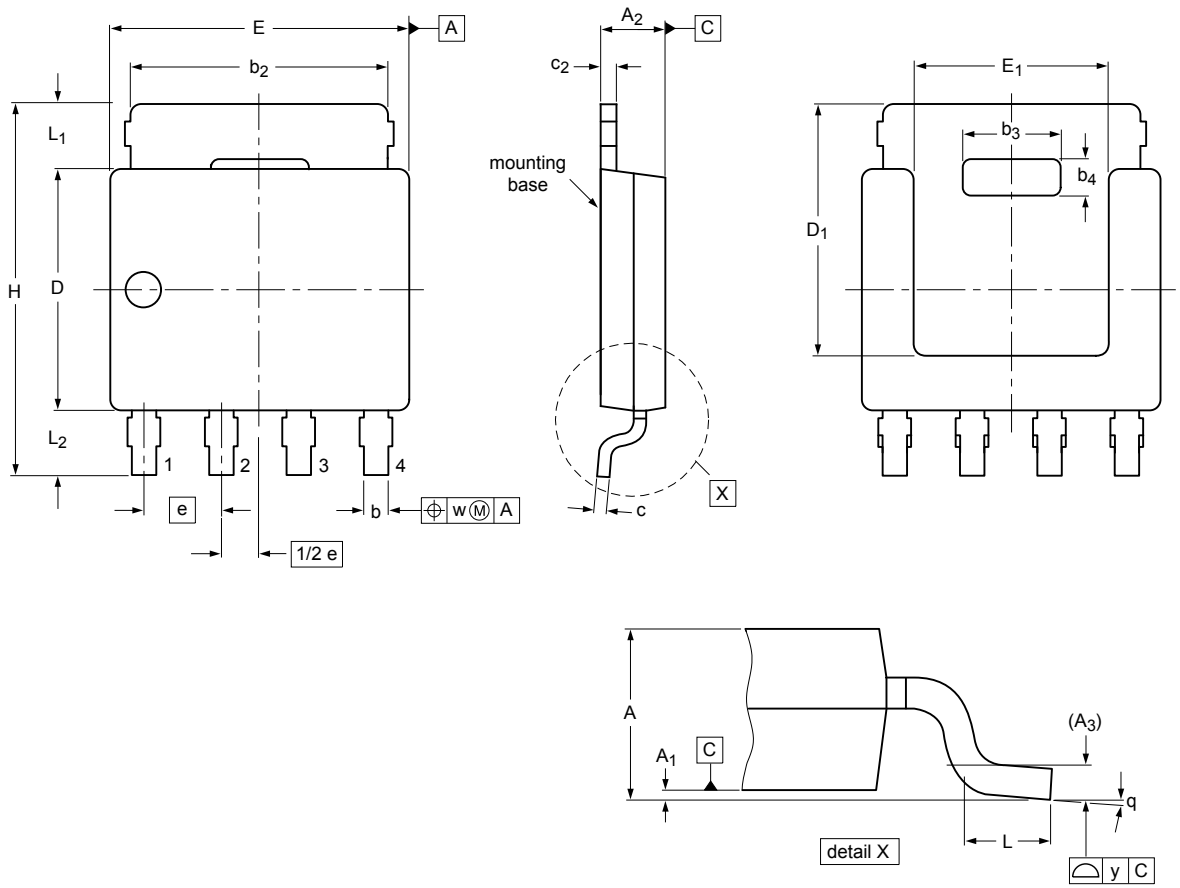

θ
8°
0°

Dimensions (mm are the original dimensions)

Unit[1]		A	A_1	A_2	A_3	b	b_2	b_3	b_4	c	c_2	$D^{(1)}$	$D_1{}^{(1)}$	$E^{(1)}$	$E_1{}^{(1)}$	e	H	L	L_1	L_2	w	y
mm	max	1.20	0.15	1.10		0.50	4.41	2.2	0.9	0.25	0.30	4.10	4.20	5.0	3.3		6.2	0.85	1.3	1.3		
	nom				0.25											1.27					0.25	0.1
	min	1.01	0.00	0.95		0.35	3.62	2.0	0.7	0.19	0.24	3.80		4.8	3.1		5.8	0.40	0.8	0.8		

Note
1. Plastic or metal protrusions of 0.15 mm maximum per side are not included.

sot669_po

Outline version	References				European projection	Issue date
	IEC	JEDEC	JEITA			
SOT669		MO-235				~~11-03-25~~ 13-02-27

Fig. 14. Package outline LFPAK56; Power-SO8 (SOT669)

All information provided in this document is subject to legal disclaimers.

© Nexperia B.V. 2017. All rights reserved

13. Soldering

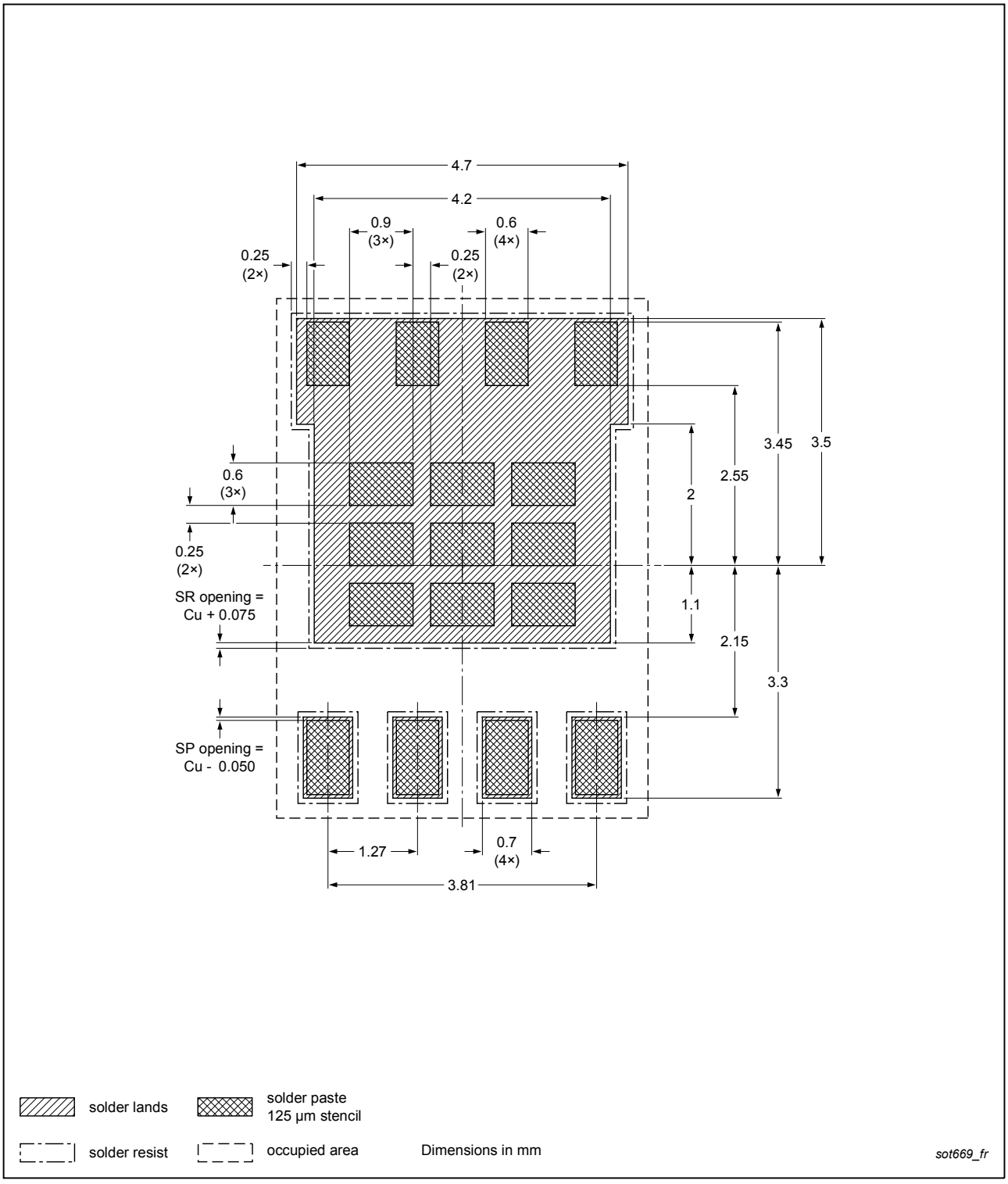

Fig. 15. Reflow soldering footprint for LFPAK56; Power-SO8 (SOT669)

All information provided in this document is subject to legal disclaimers.

© Nexperia B.V. 2017. All rights reserved

14. Revision history

Table 8. Revision history

Data sheet ID	Release date	Data sheet status	Change notice	Supersedes
PHPT60406PY v.1	20141208	Product data sheet	-	-

All information provided in this document is subject to legal disclaimers.

© Nexperia B.V. 2017. All rights reserved

15. Legal information

15.1 Data sheet status

Document status [1][2]	Product status [3]	Definition
Objective [short] data sheet	Development	This document contains data from the objective specification for product development.
Preliminary [short] data sheet	Qualification	This document contains data from the preliminary specification.
Product [short] data sheet	Production	This document contains the product specification.

[1] Please consult the most recently issued document before initiating or completing a design.
[2] The term 'short data sheet' is explained in section "Definitions".
[3] The product status of device(s) described in this document may have changed since this document was published and may differ in case of multiple devices. The latest product status information is available on the Internet at URL http://www.nexperia.com.

15.2 Definitions

Preview — The document is a preview version only. The document is still subject to formal approval, which may result in modifications or additions. Nexperia does not give any representations or warranties as to the accuracy or completeness of information included herein and shall have no liability for the consequences of use of such information.

Draft — The document is a draft version only. The content is still under internal review and subject to formal approval, which may result in modifications or additions. Nexperia does not give any representations or warranties as to the accuracy or completeness of information included herein and shall have no liability for the consequences of use of such information.

Short data sheet — A short data sheet is an extract from a full data sheet with the same product type number(s) and title. A short data sheet is intended for quick reference only and should not be relied upon to contain detailed and full information. For detailed and full information see the relevant full data sheet, which is available on request via the local Nexperia sales office. In case of any inconsistency or conflict with the short data sheet, the full data sheet shall prevail.

Product specification — The information and data provided in a Product data sheet shall define the specification of the product as agreed between Nexperia and its customer, unless Nexperia and customer have explicitly agreed otherwise in writing. In no event however, shall an agreement be valid in which the Nexperia product is deemed to offer functions and qualities beyond those described in the Product data sheet.

15.3 Disclaimers

Limited warranty and liability — Information in this document is believed to be accurate and reliable. However, Nexperia does not give any representations or warranties, expressed or implied, as to the accuracy or completeness of such information and shall have no liability for the consequences of use of such information. Nexperia takes no responsibility for the content in this document if provided by an information source outside of Nexperia.

In no event shall Nexperia be liable for any indirect, incidental, punitive, special or consequential damages (including - without limitation - lost profits, lost savings, business interruption, costs related to the removal or replacement of any products or rework charges) whether or not such damages are based on tort (including negligence), warranty, breach of contract or any other legal theory.

Notwithstanding any damages that customer might incur for any reason whatsoever, Nexperia's aggregate and cumulative liability towards customer for the products described herein shall be limited in accordance with the *Terms and conditions of commercial sale* of Nexperia.

Right to make changes — Nexperia reserves the right to make changes to information published in this document, including without limitation specifications and product descriptions, at any time and without notice. This document supersedes and replaces all information supplied prior to the publication hereof.

Suitability for use in automotive applications — This Nexperia product has been qualified for use in automotive applications. Unless otherwise agreed in writing, the product is not designed, authorized or warranted to be suitable for use in life support, life-critical or safety-critical systems or equipment, nor in applications where failure or malfunction of a Nexperia product can reasonably be expected to result in personal injury, death or severe property or environmental damage. Nexperia and its suppliers accept no liability for inclusion and/or use of Nexperia products in such equipment or applications and therefore such inclusion and/or use is at the customer's own risk.

Quick reference data — The Quick reference data is an extract of the product data given in the Limiting values and Characteristics sections of this document, and as such is not complete, exhaustive or legally binding.

Applications — Applications that are described herein for any of these products are for illustrative purposes only. Nexperia makes no representation or warranty that such applications will be suitable for the specified use without further testing or modification.

Customers are responsible for the design and operation of their applications and products using Nexperia products, and Nexperia accepts no liability for any assistance with applications or customer product design. It is customer's sole responsibility to determine whether the Nexperia product is suitable and fit for the customer's applications and products planned, as well as for the planned application and use of customer's third party customer(s). Customers should provide appropriate design and operating safeguards to minimize the risks associated with their applications and products.

Nexperia does not accept any liability related to any default, damage, costs or problem which is based on any weakness or default in the customer's applications or products, or the application or use by customer's third party customer(s). Customer is responsible for doing all necessary testing for the customer's applications and products using Nexperia products in order to avoid a default of the applications and the products or of the application or use by customer's third party customer(s). Nexperia does not accept any liability in this respect.

Limiting values — Stress above one or more limiting values (as defined in the Absolute Maximum Ratings System of IEC 60134) will cause permanent damage to the device. Limiting values are stress ratings only and (proper) operation of the device at these or any other conditions above those given in the Recommended operating conditions section (if present) or the Characteristics sections of this document is not warranted. Constant or repeated exposure to limiting values will permanently and irreversibly affect the quality and reliability of the device.

Terms and conditions of commercial sale — Nexperia products are sold subject to the general terms and conditions of commercial sale, as published at http://www.nexperia.com/profile/terms, unless otherwise agreed in a valid written individual agreement. In case an individual agreement is concluded only the terms and conditions of the respective agreement shall apply. Nexperia hereby expressly objects to applying the customer's general terms and conditions with regard to the purchase of Nexperia products by customer.

All information provided in this document is subject to legal disclaimers.

© Nexperia B.V. 2017. All rights reserved

No offer to sell or license — Nothing in this document may be interpreted or construed as an offer to sell products that is open for acceptance or the grant, conveyance or implication of any license under any copyrights, patents or other industrial or intellectual property rights.

Export control — This document as well as the item(s) described herein may be subject to export control regulations. Export might require a prior authorization from competent authorities.

Translations — A non-English (translated) version of a document is for reference only. The English version shall prevail in case of any discrepancy between the translated and English versions.

15.4 Trademarks

Notice: All referenced brands, product names, service names and trademarks are the property of their respective owners.

All information provided in this document is subject to legal disclaimers.

© Nexperia B.V. 2017. All rights reserved

16. Contents

1 General description 1
2 Features and benefits 1
3 Applications 1
4 Quick reference data 1
5 Pinning information 2
6 Ordering information 2
7 Marking 2
8 Limiting values 3
9 Thermal characteristics 4
10 Characteristics 5
11 Test information 9
11.1 Quality information 9
12 Package outline 10
13 Soldering 11
14 Revision history 12
15 Legal information 13
15.1 Data sheet status 13
15.2 Definitions 13
15.3 Disclaimers 13
15.4 Trademarks 14

© **Nexperia B.V. 2017. All rights reserved**

For more information, please visit: http://www.nexperia.com
For sales office addresses, please send an email to: salesaddresses@nexperia.com
Date of release: 08 December 2014